2 Boys Drowned in Southbridge

BOSTON AMERICAN

LARGEST EVENING CIRCULATION IN NEW ENGLAND

NIGHT EDITION

VOL. 21—No. 249 Registered in U. S. Patent Office BOSTON, WEDNESDAY, JANUARY 7, 1925 Copyright, 1925, by International Newspaper Pub. Co. 3 CENTS The Weekly Delivered in Home

Today

Aged 105 and That's All
$70,000,000 Per Plane
The Drop Did Not Come
Mummy Finger Prints

Current Events
By Arthur Brisbane

Copyright, 1925, Star Co.

AN OLD GENTLEMAN celebrates his 105th birthday, not unusual in these days of long living, and newspapers distribute his views.

Never give any advice, says he, and "Don't worry, I have always done what I wanted to do. And have never worried."

Never worry and you will live long. Worry poisons the mind and kills in the end.

BUT THE GENTLEMAN aged 105 is aged 105, and that's all you can say about him. To do what you don't want to do, and to worry may mean shorter life. It also may mean doing something worth while.

TO BE A HARRIMAN or a Hill, open up great territories, conquer a Salton Sea, make a short cut across Salt Lake, help create the great Northwest and die too young, is better than never worrying and living to 105.

THE REGULARLY established airplane service between London and Berlin makes the 600-mile trip in four hours. Those machines, headed this way, would cross the Atlantic in 20 hours.

That is something to interest this nation, which talks and spends, but makes no airplane progress.

AT SPENDING, we are very efficient. On airplane service since the war this nation has spent more than four hundred million dollars. How much of that went in waste and graft, do you think? For our $400,000,000 spent since the war, and how many one thousand millions spent during the war, we have, according to official testimony just 20 airplanes fit to be of service in war.

THAT MAKES our good machines average us about seventy million dollars each, which is not cheap. They build them in Europe for $1,500. If the country spends $400,000,000 more you may be sure that Calvin Coolidge will get some flying machines for the money. Why not buy, for a start, 1,000 machines abroad where they know how to make the kind that fly?

THAT PREDICTED 1925 drop did not visit the stock market yesterday. Almost everything went up, railroads leading, cotton and wheat following. Call money used in speculation dropped to 3 per cent., and all was serene.

The lamb-like have not gained full headway yet. They are thinking, dear little things. Once they get really started there will be busy moments for stray bears.

ELMER SCHLESINGER, part of the inside works of Chadbourne, Stanchfield and Levy, lawyers, with clients of the big kind, says: "This is going to be such a boom year as nobody living has ever seen." He is a cool, not excitable young man. And he is probably right. Whatever else you do, be careful not to sell short. "That way madness lies." Don't gamble.

WHEN THE LAWYER writes "Hereto I set my hand and seal" he refers to the ancient custom, as old as Egypt, of sealing documents with the print of the thumb.

Three thousand years before Christ, finger prints and thumb prints were used for identification. The Chinese use finger prints to identify armies of laborers after they are paid off.

MR. BOGREN, expert of the Navy, has been making finger prints of mummies, and says that in all the thousands of years no two human beings have had finger prints alike.

What's more important, no two have had brains alike, and that accounts for change and progress.

SUGAR COMPANIES, oil and railroad companies are organizing great mergers, bigger

Continued on Page 3, Column 8.

THE WEATHER
Clearing today; warmer; northerly winds, shifting to southeast.
Sun rises 7:13; sets 4:29.
Moon sets 5:49 a. m.
High tide 9:27 a. m., 9:57 p. m.
Light all vehicles before 4:59 p. m.

EARTH TREMOR ROCKS STATE

BANDIT SHOOTS CHIEF

Lexington Police Head Is Wounded in Gun Battle With Bank Thieves

In a gun battle with three bank robbers at Lexington Centre, early today, Chief of Police Edward Leavitt was shot through the thigh and then slugged into unconsciousness.

The robbers escaped in a big touring car, but it is believed that at least one of the men was injured by Chief Leavitt's fire.

The men were surprised by the chief while trying to force an entrance to the Lexington Co-operative Bank on Massachusetts avenue, within 100 yards of the Lexington police station.

The injured officer is at the Symmes Arlington Hospital, unable to give any description of the robbers on account of the fact that the street lights in Lexington are turned off at 1 o'clock, after which the streets are in total darkness.

CHIEF ATTACKS GANG.

Chief Leavitt gave an unusual exhibition of pluck in attacking the robbers single-handed. The first shot fired by the robbers struck the chief on the left thigh, but he kept going, emptying his revolver as he made his way amid the hail of bullets.

It was when he entered an alleyway in pursuit of one of the gunmen that he was struck down. His revolver empty, the nervy officer had nothing with which to defend himself.

About 4 a. m., the chief, who is

Continued on Page 6, Column 5.

BOY HERO AND CHUM DROWN

Loses His Life at Southbridge in Vain Effort to Save Another

Southbridge, Jan. 7.—Armand Galipeau, a 13-year-old hero, lost his life today in a futile effort to save his chum, Raymond Julian, aged 11. Both were drowned in Quinebaug River while skating. The accident occurred shortly before 9 a. m. near the stone arch bridge on River street.

Julian, the younger boy, started onto thin ice near the bridge broke through and sank. His cry brought Galipeau to his assistance. Jumping in, skates and all, without thought of his own safety, Galipeau tried to reach firm ice, but the swift current swept both under. Their bodies were found two hours later by the police.

Lawrence Tellot, aged fourteen, of Walnut street, heard the boys shouting for assistance. He ran for life preserver hung on a nearby building, but both victims had disappeared before he had a chance to toss the life belt to them.

Raymond Julian was the son of Mr. and Mrs. Louis Julian of River street, and the gallant Armand Galipeau was the son of Mr. and Mrs. Joseph Galipeau of Cliff street.

HUB GAS OFFICIAL DIES IN AUBURNDALE

Vice-President Waldo A. Learned of the Boston Consolidated Gas Company, in charge of the Newton division of that organization, died suddenly at his home, No. 14 Oak Ridge road, Auburndale.

Gen. Wood Wants to Quit, Says Capital Rumor

Washington, Jan. 7 (I.N.S.)—General Leonard Wood, Governor General of the Philippines, has indicated to President Coolidge his desire to retire from the post, according to persistent reports circulated here today.

Neither the White House nor the War Department would confirm the reports.

THREE TAKEN TO SAFETY ON LADDER

An elderly woman was one of three persons rescued by Boston firemen and carried down ladders to safety, when fire swept through the three-story apartment and business block at Nos. 208-212 Belgrade avenue, West Roxbury, early today.

Trapped in their apartment on the third floor of the burning building, their escape cut off by the flames which had burned through the stairway leading to the street floor, the three were in a panic as they faced death.

SCREAMS ARE HEEDED.

Ladder 16 was one of the first pieces of apparatus on the scene. The firemen heard the screams of the imprisoned victims and a ladder was up to a third-floor window in a second.

Laddermen James Kierney, David Shea and John J. Burke ran up the ladder and carried the frightened women and man to the street.

The three rescued were Thomas Asteriadis and his wife, Maria, and a lodger, Miss Florence Freemantle, the latter 64 years of age.

FURNACE OVERHEATED.

The first floor of the building is occupied by the grocery store of Terrence McNulty and the tailor shop of A. Goodman. The second floor apartments were occupied by Gordon Shaw and Mary A. Howard, both of whom made their way to the street when the fire was first discovered.

An overheated furnace in the basement set fire to the building and the flames swept into the stores above and from there to the second floor.

The loss is estimated at $6,000.

BANK STATEMENT
Yesterday

Res. Ct. $2,650,000 Res. Bal. 28,000,000
Loss. Dis. 26,000,000 Res. Ct. 24,000,000
(N.Y. Bal. 154,000,000
(N.Y. Ct. 1,207,000,000

Feverish colds are more speedily relieved by the use of that thoroughly tested, pure herb laxative used for 75 years,

Dr. True's Elixir
The True Family Laxative

PEOPLE RUN INTO THE STREETS AS BUILDINGS SHAKE

An earthquake shock, the most severe in many years, and particularly distinct in the Merrimack Valley, rocked Eastern Massachusetts today and alarmed thousands of persons.

WHERE QUAKE WAS NOTED

Map shows district from the South Shore to southern New Hampshire in which windows were rattled and dishes thrown to the floor and in which many residents rushed out of doors. The shock was most pronounced where rock formations predominated.

Starting at 8:09, the tremor lasted some thirty seconds, rocking houses and buildings, rattling windows and dishes, and shaking ornaments from plate rails.

In many places women and children fled to the streets, fearful that the heating systems in their homes had exploded.

According to the authorities, the quake, which extended into southern New Hampshire, was preceded by a minor disturbance at Danville, N. H., at 5:40 a. m.

It was the worst earth shock since March 21, 1904, the day the Boston American made its initial bow to the public, when persons aroused from sleep by the tremor rushed to the safety of the streets.

Today's disturbance lasted some seconds longer, in the vicinity of Lawrence three distinct shocks being reported. As far as could be learned the disturbance extended from Brockton, Braintree and Quincy and other points on the South Shore to Gloucester on the north.

It radiated inland through Somerville, Medford Hillside, Melrose and Wakefield, up through the Mystic Valley to Lexington, Woburn, Maynard and Acton.

At Portsmouth, believed to be the farthest point east that the quake reached, the residents were much frightened by the tremor which shook buildings violently. Householders ran to the streets, and the police telephones were kept busy answering questions as to the meaning of the disturbance.

MANY SURMISES.

All sorts of surmises were made as to the cause of the disturbance and police stations were swamped with telephone calls. Explosions at the United States Cartridge Company's plant at Lowell, at the powder mills in Acton and at Fort Banks, Winthrop, were at first feared.

The time reported from various communities ranged from 8:08 to 8:20. At the Walden street fire station in Revere the gong clanged at 8:08, and firemen rushed to the board seeking the location of the box from which they thought an alarm was coming. After the first stroke, however, the bell was mute.

The Harvard seismograph recorded the tremor as beginning at 8:07 o'clock, and lasting some fifteen seconds. Because of some disturbance it was not possible to estimate the distance of the tremor, but officials said the direction was believed to be north.

At the Harvard Astronomical Observatory, which was deluged with telephone calls, it was said the shock apparently followed rock ridges and

Continued on Page 6, Column 1.

AT 84 AND 83 THEY MET, LOVED AND WED

Bridgeport, Ct., Jan. 6.—Isaac Bradley, eighty-four, formerly of this city, and Sarah Sisloff, eighty-three, of New Canaan, both residing at the Masonic Home at Wallingford, were married at the Congregational parsonage there by Rev. Mr. Seelars, the pastor. About two hundred inmates of the home witnessed the ceremony.

KORETZ LOSES 20 POUNDS; RECOVERY IS DOUBTFUL

Stateville, Ill. Jan. 7.—Recovery of Leo Koretz, promoter of the Bayano oil scheme, in which relatives and friends invested $2,000,000, and who is suffering from diabetes in the penitentiary here, is doubtful, but his death is not imminent, prison hospital attaches said today. Koretz has lost twenty pounds and his voice has dropped to a whisper, according to the prison physician.

PAUL REVERE
SEA GRILL
78 HUNTINGTON AVENUE
EXCELLENT FOOD and SERVICE
Soup, Fried Lobster, French Fried Potatoes, Dessert, Tea or Coffee 70¢
JAMES KARADIMOS, Manager

Radio Page 12
Sport Pages 10 and 11
Cross-Word Puzzles Page 5

McMAHON CALLS WAGE CUT "A STEAL"

Fall River, Jan. 7.—President Thomas F. McMahon of the United Textile Workers of America today declared an "outrage" and a "steal" the 10 per cent. wage reduction announced by mill owners of Fall River to take effect next Monday.

TODAY'S BANK STATEMENT

Boston clearings 84,000,000, balance 28,000,000;
New York clearings 1,162,000,000, balance 130,000,000

Wise Boys Save Money— Wise Folks Save Money

"The Home is a good bank"

We're glad to have you say that. Let us prove it to anyone you may send to us.

Interest Begins Jan. 10

HOME SAVINGS BANK
INC. 1869
75 Tremont St. Boston

COMMUNITY HEALTH ASSOCIATION
Instructive District Nursing Ass'n.
Baby Hygiene Ass'n.
$260,000 is needed to carry on our work thru 1925. Send your contribution NOW to Ingersoll Bowditch, Treas., 502 Park Sq. Bldg.
Malcolm Donald, President
James J. Phelan, Chairman Finance Committee
Felix Vorenberg, Chairman Campaign Committee
Robert Amory, Mrs. James Lawrence, } Vice Chairmen
"COMMUNITY HEALTH IS YOUR HEALTH"

$1,000--Still Time for Cross-Word Fans--$1,000 See Page 5

BOSTON WOMAN GETS $212,685 UNDER WILL

New York, Jan. 7.—S. Richard Thomas, who died July 8, 1923, left a net taxable estate of $732,951, according to an appraisal by the State Tax Commission. Helen Thomas of Boston, a sister, is executrix and one of the chief beneficiaries under the will. She receives a share of the estate which bears an interest value of $212,685. Henry T. Thomas, a brother of this city, is given property with an interest value of $128,405.

$2,000 IN BONDS FOUND ON DUMP IN SYRACUSE

Syracuse, N. Y., Jan. 7.—Recovery of $2,000 in bonds from a rubbish heap in the city dump was announced by Commissioner of Public Works John I. Semedier.

The bonds belonged to a Syracuse business house, which investigated when they were found missing and learned that the contents of a basket, containing the bonds, had been dumped from a desk basket into rubbish by a porter.

Landlord Cuts Rent $5 for Each Child Born in Houses

Cleveland, Jan. 7.—I. B. Rabb, landlord of half a dozen Cleveland apartment houses, has reduced rent $5 for every child born in any tenant family.

Five children would reduce the rent $25 a month if all were born in one of Rabb's apartment houses.

WIFE HAS MAIDEN NAME ON BRITISH PASSPORT

New York, Jan. 7.—Mrs. Helena Normanton, senior feminine barrister of London and a Lucy Stone Leaguer, is here today, the first married woman to arrive in this country on a passport bearing only her maiden name and the prefix Mrs.

Officially, though infrequently, she is Mrs. Gavin W. B. Clark. On her arrival on the Adriatic she said: "Married women have a perfect right to retain their maiden names.

Never Too Old to Be Young Enough to Be Married

Bridgeport, Ct., Jan. 7.—Isaac Bradley, eighty-four, formerly of this city, and Sarah Sollatt, eighty-three years old, of New Canaan, both residing at the Masonic Home at Wallingford, were married December 29, at the Congregation parsonage there

JUDGE REBUKES JURY FREEING DRUG PEDLAR

New York, Jan. 7.—Federal Judge Francis A. Winslow severely rebuked a jury after it had returned a verdict acquitting Anthony Cones, thirty years old, who was on trial charged with selling heroin. After hearing the verdict Judge Winslow turned to the jurors and said:

"This man is one of the most notorious offenders in this illegal traffic and you men, on your solemn oaths as jurors, have turned him loose to continue as a menace to the community."

Lynn Senator Files Bill to Buy Portrait of President

Senator Charles B. Frothingham of Lynn filed with the clerk of the Senate a petition for an appropriation of not more than $3,000 for an oil painting of President Calvin Coolidge, to be placed in the chamber of the Massachusetts Senate, where President Coolidge presided in 1914 and 1915.

HEALTH ... NETS O... $50,0...

Campaign for ... Continues in ... Eight More ...

Boston's great ... for $250,000 for health ... the poor of the city is ... with a bang.

More than $50,000 ... pledged by governo... Officials of the Chris... Association, headed by ... berg, chairman of the ... tee, today expressed ... over the progress of th... The drive began Mon... continues for eight more ...

340,000 VISITS MADE.

More than 300 wo... are aiding in the ... funds.

All money received ... ed to support of the ... association for the ... The association was form... as the District Nursing ... and the Baby Hygiene ... both well known institu... tions.

During the past year ... 240,000 nursing visits ... 48,000 homes. The ... ing to Chairman Vos... such as to inspire ... tion of every worthwhile ... the city.

FINAL LUNCHEON ...

Chairman Vorcelle ... at the luncheon schedu... row. Malcolm Donal... the association, is to ... luncheon scheduled for ... James J. Phelan, chai... finance committee, at ... the final luncheon, Tue... uary 15. Each gather... milestone in the progress ... paign.

THE CONTRIBUTORS

Recent donations ... tabulated as follows:

Anonymous	...
Hinchberger & Wood	...
Mrs. E. S. Rousmaniere	...
James J. Storrow	...
Anonymous	...
Mr. and Mrs. P. W. Bullard	...
Charles F. Hill	...
H. Wendell Endicott	...
Mr. and Mrs. Felix Fenton	...
Malcolm Donald	...
Mrs. T. Jefferson Coolidge	...
A. C. Ratshesky Charity fund	...
Arey and Nary Lane Ratshesky	...
Miss Katharine Bullard	...
Mrs. Philip Dalton	...
William Ellery	...
Miss Marion C. Jackson	...
Mrs. Walter C. Baylies	...
Mrs. Neal Rantoul	...
Miss Ida M. Mason	...
Miss Alice P. Tuttle	...
Mr. and Mrs. C. C. Burton	...
Samuel C. Mardet	...
Miss Maud R. Appleton	...
Mrs. Philip L. Saltonstall	...
W. Rodman Peabody	...
Anonymous	...
Mr. and Mrs. Francis Peabody	...
R. H. Stevenson, Jr.	...
Philip T. Dalton	...
Mr. and Mrs. J. S. Bache	...
Mrs. Henry Parkman	...
Mrs. John Sprague	...
Mr. and Mrs. J. C. Hunnewell	...
Harry L. Bailey	...
Mr. and Mrs. H. H. Hunnewell	...
R. Fenton Cabot	...
Mr. and Mrs. Robert W. Bullard	...
Miss Cornelia L. Bullard	...
Mrs. James Gardner Perkins	...
Mrs. Harrod Blankenhorn	...
Mrs. J. Coolidge Sawyer	...
Ralph Hornblower	...
Mr. and Mrs. H. Bef. Lorne	...
Francis W. Hunnewell	...
Mrs. Charles G. Weld	...

Mrs. Menke In...

New York, Jan. 7.—In... Menke, wife of Fred... sporting editor of the ... Syndicate, Inc., and ... sports authority, is dead ... has suffered several ... complication of nervous ... and at various times ... the care of some of the ... specialists in the coun...

TODA...

Continued from Pa...

... and bigger industrial ... coming. In the end, ... gle units will locate ... clusters. The N... pany could provide ... nation's steel because ... except that Judge Gar... servative.

NO NEED is seen ... The bigger th... the public gets its ... savings. If the publ... telligent enough to ... regulate one big comp... be able to watch and ... secret inside deals of ... little concerns.

VERY EXPENSIVE ... overhead is ... petition, and the publ... entire bill alone. P... panies sent five auto... five baker wagons to ... you and others ... would pay for this ... sary wage.25.

HENRY FORD ... automobiles ... Oneida in New Yo... terday, and sent the ... Jacksonville, Nor... Houston. Ford is a ... man. Factories and ... water power, ship ... enough to buy Norway ... once imagined it ... When will the ... Ford airplane ...

HEALTH NETS OVER $50,000

Campaign for $250,000 Continues in Boston; Eight More Days

Boston's great campaign for $250,000 for health work among the poor of the city is moving with a bang.

More than $50,000 has been pledged by generous citizens. Officials of the Christian Science Association, headed by Willard Sperry, chairman of the committee, today expressed satisfaction over the progress of the drive. The drive began Monday and continues for eight more days.

340,000 VISITS MADE.

More than 300 workers are aiding in the solicitation of funds.

All money received will be devoted to support of the nursing association for the ensuing year. The association was formed in 1913 as the District Nursing Association and the Baby Hygiene Association, both well known institutions.

During the past year the 240,000 nursing visits were made to 48,000 homes. The budget, according to Chairman Vorcelle, is such as to inspire the co-operation of every worthwhile citizen in the city.

FINAL LUNCHEON TODAY.

Chairman Vorcelle will preside at the luncheon scheduled for today at noon. Malcolm Donald, president of the association, is to preside at the luncheon scheduled for Thursday. James J. Phelan, chairman of the finance committee, will preside at the final luncheon, Tuesday, January 13. Each gathering will be a milestone in the progress of the campaign.

THE CONTRIBUTORS.

Recent donations of $100 or more tabulated as follows:

Anonymous	$5,000
Hinchberger & Wood	1,000
Mrs. E. S. Rousmaniere	1,000
James J. Storrow	1,000
Anonymous	1,000
Mr. and Mrs. P. W. Bullard	1,000
Charles F. Hill	1,000
H. Wendell Endicott	1,000
Mr. and Mrs. Felix Fenton	1,000
Malcolm Donald	1,000
Mrs. T. Jefferson Coolidge	1,000
A. C. Ratshesky Charity fund	1,000
Arey and Nary Lane Ratshesky	1,000
Miss Katharine Bullard	1,000
Mrs. Philip Dalton	1,000
William Ellery	1,000
Miss Marion C. Jackson	1,000
Mrs. Walter C. Baylies	1,000
Mrs. Neal Rantoul	1,000
Miss Ida M. Mason	1,000
Miss Alice P. Tuttle	1,000
Mr. and Mrs. C. C. Burton	1,000
Samuel C. Mardet	1,000
Miss Maud R. Appleton	1,000
Mrs. Philip L. Saltonstall	1,000
W. Rodman Peabody	1,000
Anonymous	1,000
Mr. and Mrs. Francis Peabody	1,000
R. H. Stevenson, Jr.	1,000
Philip T. Dalton	1,000
Mr. and Mrs. J. S. Bache	1,000
Mrs. Henry Parkman	1,000
Mrs. John Sprague	1,000
Mr. and Mrs. J. C. Hunnewell	1,000
Harry L. Bailey	1,000
Mr. and Mrs. H. H. Hunnewell	1,000
R. Fenton Cabot	1,000
Mr. and Mrs. Robert W. Bullard	1,000
Miss Cornelia L. Bullard	1,000
Mrs. James Gardner Perkins	1,000
Mrs. Harrod Blankenhorn	1,000
Mrs. J. Coolidge Sawyer	1,000
Ralph Hornblower	1,000
Mr. and Mrs. H. Bef. Lorne	1,000
Francis W. Hunnewell	1,000
Mrs. Charles G. Weld	1,000

Mrs. Menke Injured

New York, Jan. 7.—Irwin Menke, wife of Fred Menke, sporting editor of the United Press Syndicate, Inc., and well known sports authority, is dead today. She has suffered several years from a complication of nervous disorders and at various times has been under the care of some of the most famous specialists in the country.

TODAY

Continued from Page...

... and bigger industrial ... coming. In the end, ... gle units will locate ... clusters. The N... pany could provide ... nation's steel because ... except that Judge Gar... servative.

NO NEED is seen ... The bigger th... the public gets its ... savings. If the publ... telligent enough to ... regulate one big comp... be able to watch and ... secret inside deals of ... little concerns.

VERY EXPENSIVE ... overhead is ... petition, and the publ... entire bill alone. P... panies sent five auto... five baker wagons to ... you and others ... would pay for this ... sary wage.25.

HENRY FORD ... automobiles ... Oneida in New Yo... terday, and sent the ... Jacksonville, Nor... Houston. Ford is a ... man. Factories and ... water power, ship ... enough to buy Norway ... once imagined it ... When will the ... Ford airplane ...

CURLEY PATIENTS MUST BE GUARDED

Automatic Alarms and Sprinklers Mandatory After April 1 Next

Elizabeth Jenkins, burned to death as she lay helpless in her cot in the Scobey Hospital, Back Bay, did not give up her life in vain.

Elizabeth Jenkins, alive, could have urged and agitated fire protection for the hundreds of helpless patients in private hospitals of Boston until she was a grey-haired woman and she would have accomplished nothing.

But Elizabeth Jenkins, with her life, has purchased protection for hundreds of other helpless ones, within seventy-two hours after she was forced, under terrible circumstances, to make the supreme sacrifice.

MAYOR TAKES HAND.

Responding to the wave of indignation that has swept the Hub as the result of the Scobey fire, Mayor Curley has taken the bit in his teeth and has announced that private hospitals that do not have fire sprinkler and automatic alarm systems installed will be refused city licenses on April 1.

"There is no law that specifically orders private hospitals to have sprinkler and alarms systems, but the building commissioner and health commissioner, who have the granting of the licenses, have authority to refuse licenses under certain conditions. The mayor has peremptorily included the sprinkler and alarm systems among these conditions.

At the same time the mayor announced his drastic action, it was made known that City Health Commissioner Francis X. Mahoney, Building Commissioner John H. Mahoney and Fire Commissioner Theodore A. Glynn today are to start a tour of inspection of every private hospital or convalescing home in Boston.

In every case where the operators of these private institutions are found violating the health, fire or building laws, the licenses will be immediately revoked.

NEW LAW SOUGHT.

At the same time, the city corporation counsel has prepared an order which will go to the Legislature, providing that not only private hospitals, but all private schools, homes for the aged and tenement buildings over three stories in height shall be adequately equipped with sprinkler system and automatic alarms.

One of the most illuminating bits of testimony concerning conditions at the Scobey Hospital is given by Miss Elizabeth Malarey, a special nurse who was on duty on the third floor at the time the fire started. Miss Malarey told the Grand Jury, Assistant District Attorney Maurice Caro announced, that she tried to close the iron fire door between the buildings, but found that the weight was so great that it could not be budged before the flames started to lick at her body.

10 PRIVATE HOSPITALS.

It is quite likely that the Grand Jury will make recommendations for the installation of ladders from the balcony fire escapes to the ground. Exits from the floors to escapes in the shape of doors, rather than windows, and automatic fire alarms with a sprinkler system on each floor of each buildings.

The Grand Jury also has been given the reason for the extraordinary number of private hospitals in Boston. Owing to the conditions in general hospital service, medical service in the hospitals is limited mostly to staff physicians and surgeons. No other doctors may bring patients to these hospitals without special permission. This has caused a growth of the private hospitals until now there are nearly fifty in Boston.

KELLEY BLAMES FOOTE.

Representative Coleman R. Kelley has placed the responsibility of the Scobey Hospital fire catastrophe directly to Alfred F. Foote, commissioner of public safety, in a statement made yesterday. He charges that the disaster would have been averted had the commissioner of public safety made a thorough investigation of fire menace in State and private hospitals as provided in Kelley resolutions adopted by the General Court on February 23, 1923, a few days after the Ward Island Hospital fire in New York.

Kelley charges that only a perfunctory investigation was made and then only in a few instances even though the commissioner had given him to understand that all private hospitals would be included.

BUYERS IN ATTENDANCE IN SHOE STYLE SHOW

The third annual exhibition by the shoe manufacturers of New England opened in Symphony Hall with a fair attendance of buyers for wholesale, chain stores and mail order houses.

14 direct entrances doors open at 9 please keep to right

Filene's Automatic Bargain BASEMENT

our plan

For the SECOND great day

Thursday at 9

The same kind of bargains that we advertise in a few departments every day—in ALL departments in big quantities for a three day bargain celebration—and doubly important is the fact that with so much merchandise in this celebration, the first price must be exceptionally low, so it will sell out before the first reduction in accordance with our automatic plan.

Thursday's lot below--more to come!

Even costume slips---nightgowns---flannelette cotton bloomers 50c

7252 undermuslins

1502 nightgowns
580 chemises
3302 bloomers
360 skirts
60 two-piece pajamas
50c some seconds
492 stepins
296 costume slips
660 flannelette bloomers (cotton)

Thursday 224 women's coats Half the lot have fur collars $2.95

Thursday women's sport hosiery SAMPLES or SECONDS plain colors or novelties. 50c

Thursday child's vests or pants cotton rib, sizes 1 to 16 years in lot 29c

Thursday 2032 pcs. women's neckwear many fine samples 29c

Thursday women's novelty low shoes Also plain styles. Sizes 2 to 8 in lot. $1.50

Thursday small boys' overcoats Also serge suits. Sizes 2 to 8 in lot. $2.95

Thursday girls' 4-buckle arctics $1.95 Seconds. Sizes 11 to 2 in lot.

Even new high shade Spring silk dresses Thursday

new SILK dresses $7

also wool, checks, stripes, plaids women's, misses' Satin silk crepe, finely tailored wool dresses. Exceptionally smart. Sizes 14 to 42 in lot. Thursday at 9 A. M.

EXTRA size twill or poplin dresses

Even new high shade silk or combination hats $2

1032 women's new HATS $2

Taffeta, faille, fabric, felt, braid, bengaline, combinations. A glorious array of styles and colors for misses, women or matrons.

Thursday at 9 A. M.

women's $1 scarfs

Crepe de chine or rayon, 54 inch, gay colored sport scarfs. —Thursday at 9.

3110 pieces infants' wear 50c some seconds

rompers 50c
bonnets 50c
dresses 50c
slips 50c
gertrudes 50c
shirts 50c
bands, etc. 50c

Sizes 2 to 14 years sizes 2 to 6 with panties

girls' new gingham dresses $1

Girls' gingham dress $1

Size 2 to 6 panties dresses —Smocking and other good gingham in 12 styles. Sizes 2 to 14 in lot—it will pay you to come early and stock up! Thursday at 9 A. M.

house dresses 50c

Also apron style—cotton linene, gingham, or figured patterns—Thursday!

Fur trimming of mole, muskrat, squirrel, etc.—Thursday

fur trimmed ensemble suits $24.50

misses'—women's

Distinctive styles—soft suede-like fabrics, hand finished—wanted shades. Sizes 16 to 42 in lot. Some plain styles.

HUNDREDS OF OTHER BARGAINS NOT ADVERTISED—NO MAIL ORDERS

CURLEY FORBIDS NEW LICENSES FOR HOSPITAL FIRE-TRAPS

PATIENTS MUST BE GUARDED

Automatic Alarms and Sprinklers Mandatory After April 1 Next

Elizabeth Jenkins, burned to death as she lay helpless in her cot in the Scobey Hospital, Back Bay, did not give up her life in vain.

Elizabeth Jenkins, alive, could have urged and agitated fire protection for the hundreds of helpless patients in private hospitals of Boston until she was a grey-haired woman and she would have accomplished nothing.

But Elizabeth Jenkins, with her life, has purchased protection for hundreds of other helpless ones, within seventy-two hours after she was forced, under terrible circumstances, to make the supreme sacrifice.

MAYOR TAKES HAND.

Responding to the wave of indignation that has swept the Hub as the result of the Scobey fire, Mayor Curley has taken the bit in his teeth and has announced that private hospitals that do not have fire sprinkler and automatic alarm systems installed will be refused city licenses on April 1.

There is no law that specifically covers private hospitals to have sprinkler and alarme systems, but the building commissioner and health commissioner, who have the granting of the licenses, have authority to refuse licenses under certain conditions. The mayor has personally ordered the sprinkler and alarm systems among these conditions.

At the same time the mayor announced his drastic action, it was made known that City Health Commissioner Francis X. Mahoney, Building Commissioner John H. Mahony and Fire Commissioner Theodore A. Glynn today are to start a tour of inspection of every private hospital or convalescing home in Boston.

In every case where the operators of these private institutions are found violating the health, fire or building laws, the licenses will be immediately revoked.

NEW LAW SOUGHT.

At the same time, the city corporation counsel has prepared an order which will go to the Legislature, providing that not only private hospitals, but all private schools, homes for the aged and tenement buildings over three stories in height shall be adequately equipped with sprinkler systems and automatic alarms.

One of the most illuminating bits of testimony concerning conditions at the Scobey Hospital is given by Miss Elizabeth Malaney, a special nurse, who was on duty on the third floor at the time the fire started. Miss Malaney told the Grand Jury Assistant District Attorney Maurice Cox announced, that she tried to open the iron fire door between the buildings but found that its weight was so great that it could not be budged before the flames started to lick at her body.

38 PRIVATE HOSPITALS.

It is quite likely that the Grand Jury will make recommendations for the installations of ladders from the balcony fire escapes to the ground.

Exits from the floors to escapes in the shape of doors, rather than windows, and automatic fire alarms with a sprinkler system on each floor of hotel buildings.

The Grand Jury also has been given the reason for the existence of so many private hospitals in Boston. Owing to the conditions in general hospital service, medical service of the hospitals is limited mostly to the physicians and surgeons. No other doctors may bring patients in these hospitals without special permission. This has caused a growth of the private hospitals until now there are nearly fifty in Boston.

KELLEY BLAMES FOOTE.

Representative Coleman E. Kelley has placed the responsibility of the Scobey Hospital fire catastrophe directly to Alfred F. Foote, commissioner of public safety, in a statement made yesterday. He charged that the disaster would have been averted had the commissioner's office made a thorough investigation of fire menaces in State and city hospitals as provided in Kelley's resolutions adopted by the General Court on February 21, 1923, a few days after the Ward Island Hospital fire in New York.

Kelley charges that only a perfunctory investigation was made and then only in a few instances even though the commissioner had given him to understand that all private hospitals would be included.

Winter Mermaid Declares Water Is--Brrr!--Fine!

KATHERINE FLANDERS

Fifteen-year-old Manchester, N. H., girl, who doesn't mind a little thing like zero weather when she goes a-swimming. There's ice all around, but she says the weather is fine! Katherine is one of the young-est members of the "Manchester Brownies," and takes her dip every day, regardless of the weather.

GENERAL COURT CONVENES AT STATE HOUSE

The 143rd Great and General Court of Massachusetts today convened at the State House.

Among the important matters facing the members are demands for an investigation of the scandal surrounding commercialized Sunday baseball, and a thorough probe of the affairs of the New England Telephone & Telegraph Company.

The two branches were rapped to order by their respective clerks, William W. Sanger of the Senate, and in the House by James W. Kimball, and then turned over to Senator Walter E. McLane of Fall River, and Representative Walter H. Faunce of Kingston, oldest in point of service in the respective branches. Faunce is ninety-two years of age and first served in the House in 1880.

ELECTIONS MERE ROUTINE.

As has been customary in recent years, the election of a president and a speaker was a cut and dried affair. Before the session had prorogued, Senator Wellington Wells of Boston was practically assured of the former office and Representative John C. Hull of Leominster had enough pledges to put him over for speaker.

The last official act of Governor Cox was the swearing in of the members of both branches and the members of the new executive committee. Among the latter is Washington Cook, Republican, of Sharon, a brother of Alonzo B. Cook, the State auditor.

Of the 240 members of the House, 103 are newly elected, 92 of these serving for the first time, seventeen of the 40 Senators are new, 16 coming from the lower chamber. Both branches are overwhelmingly Republican.

KIRKPATRICK "BABY."

To William E. Kirkpatrick of Holyoke goes the honor of the title "Baby" of the session. Kirkpatrick is 23 years old, a Democrat.

The women made no gains in the membership, neither did they lose. Mrs. Susana W. FitzGerald of Boston was defeated for re-election. Mrs. Harriet R. Hart of Lynn is the new woman member. The other woman member is M. Sylvia Donaldson, Brockton.

The lawyers, as usual, lead the professions in the House, there being 44 of them. The nearest occupation or profession to the lawyers are the merchants who muster but 14.

ENGLAND CONCEDES U. S. REPARATIONS CLAIMS

London, Jan. 7.—Chancellor of the Exchequer Churchill has left for Paris with the belief that no difficulty will arise regarding America's claims to participate in the revenues from Germany under the Dawes plan.

Britain is prepared to concede the claims of the United States, it is learned, and agree that America is entitled to recover the costs of her army of occupation and war charges from the reparations paid by Germany.

POSTAL MEN THREATENING TO QUIT

A spirit of bitterness verging on revolt, with indications of many resignations among the younger employes, pervaded the Boston postoffice today as a result of the sustaining by the Senate of the President's veto of the Postal Pay bill.

The men feel that the entire executive force of a mighty nation was mobilized to defeate a measure favored by the press, pulpit and the country in general, according to a statement by John A. Kelly, president of the Boston Federation of Postoffice Clubs.

The statement says:

"I am sure that I am conservatively expressing the feelings of the postal employes when I say that we are demoralized and disheartened, bitter and hopeless. With seemingly the public, press and pulpit, House and Senate, overwhelmingly in our favor, nevertheless the all-powerful executive force of a mighty nation has been utilized to prevent the wage revision of the postal employes, and for the second time in four years the long-expected relief has been snatched away from us.

RAISE MEANS MUCH.

"Collectively the raise meant about $48,000,000. Divided among 300,000 postal employes it represented an increase of $725, or a daily one of 60 cents. To some it meant an advance from actual poverty; to some freedom from ever-constant worry of debt; to some an opportunity for better living conditions. There was hardly one of the rank and file to whom the meagre 60 cents increase did not mean an opportunity to approach nearer to that much mentioned American standard of living, which, unfortunately for the postal employes, seems very elusive.

"The 60 cents a day raise meant the difference between a good job and a poor job; between a good job with its permanent, interested, contented employes, and a poor job with its transient, careless, discontented, roving and inefficient employes.

"While the employes suffer primarily, the postal service suffers secondarily.

MANY TO QUIT.

"Our plans for the future are problematical and depend upon the action of the executive board of the National Federation of Postal Clerks. There will be, of course, a number of resignations from the service. These will be from the younger employes, who have no family incumbrances and are in a position to enter other lines of business, who's their faithful service will be better rewarded.

"The treatment afforded the faithful employes is a sad commentary on the way the richest nation in the world treats its Federal employes. One hears so much regarding the treatment of employes by the 'soulless corporations.' That remark should be revamped and 'corporations' eliminated. Insert instead 'Federal government.' The honor—pardon, the odium—belongs to the United States as now governed."

BANDITS IN TWO SOMERVILLE HOLDUPS

Armed Trio Stage Daring Spa Robbery, Then Escape in Taxicab

Somerville and the Aberdeen section of Boston furnished the settings for the latest activities of the gunmen and thugs who are terrorizing Boston.

In Somerville, two gunmen held up a pedestrian and robbed him of $22, three armed bandits held up a clerk in a spa and relieved him of $11, escaping in a taxicab. In Brighton two burglars were surprised in the home of Atty. Frank M. Zottoli, one of the pair being captured by the attorney's son, a Harvard law student, after a long chase.

Francis W. Murray of Oxford street, Somerville, was on his way home when two young men appeared out of Trull lane.

"Just a minute, Bud," one of the pair called and as Murray slowed up one of the bandits thrust the muzzle of a revolver into his abdomen. The other went through Murray's clothing and relieved him of $22.

Murray followed the pair as far as Somerville avenue where he lost track of them.

The police sent a wagon load of officers to search the neighborhood, but the men made a clean getaway.

George W. Farquin, a clerk in the spa of Miss Grace Ingalls at No. 333A Highland avenue, Somerville, was back of the counter, alone, when three youths leaped from a taxicab, drew revolvers and entered the place.

The trio demanded the money from the cash register, and Farquin passed over $11. The bandits fled from the spa, boarded the taxicab and disappeared. The police secured the registration number of the cab and broadcasted an alarm for the machine.

At the Zottoli home at No. 1785 Commonwealth avenue, members of the family heard a noise on the second floor when they returned home. The attorney and his son Reginald went to investigate. They were just in time to see the last of the pair of burglars leap from an upstairs window.

Young Zottoli, armed with a carving knife, leaped out the window after the intruders. He overpowered one of the men, who gave his name as Albert Ross, twenty-four years old, of No. 322 Massachusetts ave.

Slave Bride

ANNE MEDEIROS.

MAN CHARGED WITH SELLING HIS SISTER

Wanted $100 to Bring Bride From Azores, Mother Says

New Bedford, Jan. 7.—The story of a thirteen-year-old girl, sold into slavery by her older brother, for $100, is being investigated by the police.

Mrs. Antone Medeiros of No. 74 Nelson street, mother of pair involved, revealed the almost unbelievable story to the authorities.

The brother, according to the mother, sold his sister to a man who boarded at the Medeiros home, and who long had looked at the girl with covetous eyes.

The money secured from the sale of his sister is being used by the brother to bring his own bride here from the Azores Island, her home.

The girl is alleged to have been purchased by Adolphe Gonsalves, thirty-four years old. He and the girl, along with the brother, have disappeared.

Mrs. Medeiros told the police that when her son, Anton, who is twenty-three years old, went on a visit to the Azores, she was was forced to take boarders into her home in order to get along. Six months ago Adolphe Gonsalves secured room and board at her place.

Subsequently her son, who had married in the Azores, returned home, but was without funds to pay the passage of his bride. His brooded over this and constantly bemoaned the fact that with $100 he could pay his bride's passage to Boston.

Recently, according to the mother, her son came to her and told her that Gonsalves had offered him $100 for his sister's hand in marriage. The mother objected, and the son dropped the subject.

A day or two ago, the mother found a letter written by her son to his bride, in which he stated he had secured the needed money and was sending for her.

While the mother was out marketing, her son, daughter and the boarder disappeared and nothing has been seen of them since.

The mother told the authorities she is convinced the girl was sold to the boarder and that the three fled, fearing her wrath.

While the girl is only thirteen years old, she is of large build and is as well developed as the average girl of twenty.

GILCHRIST CO.

January White Values

Of interest to every woman

Philippine Gowns and Chemises

All new crisp merchandise

$1.65

Sizes for women and misses

—hand embroidery
—hand made
—fine, sheer cotton
—unusual value

Appealing undergarments for women who appreciate things dainty and pretty. Finely scalloped edges, exquisite floral and conventional designs. Chemises in the strap or built-up shoulder, in envelope or straight styles. Gowns have tiny cap sleeve, V or square necks. The price will immediately suggest replenishing your wardrobe.

THIRD FLOOR

Four Household Values!

Bleached Outing Flannel (Cotton) 19c yd.
Warm winter undies for kiddies and grown-ups. 27 inches wide.

Amoskeag Outing Flannel (Cotton) 32c yd.
Pink, blue or tan stripes. 36 inches wide. Excellent quality.

Bleached Nainsook $2.50 piece
Ten yards in piece. For underwear of quality. Sheer and fine.

Part Linen Table Damask 79c yd.
Part linen, 70 inches wide. Inch check patterns only.

FOURTH FLOOR

Four Underwear Values!

Women's Union Suits $1.59
Low neck, sleeveless union suits of medium weight cotton with mercerized stripe, knee or ankle length. Size range incomplete.

Glove Silk Vests $1.59
Out full, well made, and bodice style! The sizes are from 36 to 42. Imperfections at hem that will not impair the wearing qualities.

Rayon Striped Vests 50c
Rayon striped in medium weight cotton. Low neck, sleeveless. Sizes 36 to 44.

Fine Cotton Vests 25c
Plain or fancy vests, low neck and sleeveless. Good range of sizes.

THIRD FLOOR

Service that makes friends

GILCHRIST CO.

Value that keeps friends

Legal stamps given and redeemed

BUYERS IN ATTENDANCE IN SHOE STYLE SHOW

The third annual exhibition by the shoe manufacturers of New England opened in Symphony Hall with a fair attendance of buyers for wholesale, chain stores and mail-order houses.

COOLIDGE FIRM TO END CHILD SLAVERY

Resents Report He Has Withdrawn Support of Labor Amendment

Washington, Jan. 7.—President Coolidge earnestly hopes that child slavery will be abolished in this country. He favors ratification of the child labor amendment by the State Legislatures.

He has stated that attitude very plainly to persons who have visited with him at the White House. He hopes that his attitude in favor of the amendment has been so clearly stated that it will not be misrepresented in the future by foes of the amendment.

In Massachusetts, during the recent hot vote upon the amendment, and in the two score States where Legislatures will meet soon, the interests opposed to the amendment have insinuated that he has withdrawn his previous support of it. The attitude has been thoroughly misrepresented.

President Coolidge is known to have informed a White House caller that he stands four-square upon his first message to Congress, his speech of acceptance and upon the Republican national platform.

In his first message to Congress he urged the passage of the child-labor amendment. He asked members of Congress to vote for it. He regarded that first step to wipe out child slavery as the most distinguishing achievement of his first year as President.

The President's attitude for the abolition of child slavery was formed by him during his early service in the Massachusetts Legislature. He favored abolition of it at that time. In fact, during the last campaign substantial support was won for him among the working people because of his early attitude favorable to them.

JEWISH SOCIETY TO HOLD 50TH ANNIVERSARY

One Charter Member of Tefereth Israel Will Be a Guest at Event

Julius Abrams of Roxbury, who, fifty years ago, was one of the original signers of the Tefereth Israel, will be the only living charter member present at the fiftieth anniversary of the organization tonight in Canvention Hall.

Founded by a small group of Jewish immigrant men, the society has now grown to a membership of more than a thousand. In charge of the celebration is Hyman Lewis of Roxbury, who will be assisted by Jacob Daniel, vice-chairman; Abraham A. Simmons, secretary-treasurer; Mark Abrams, Simon Goldberg, Julius Lewis, Samuel Herman, Louis A. Barron, Samuel H Lewish and Saul Fish.

The organization cares for their sick and needy and insures religious burial for the dead.

A benefit performances for the orphans of Europe will be held tonight at the Grand Opera House under the auspices of the Cambridge Ladies' Auxiliary Jewish National Charitable Association. A popular Jewish show will be presented.

The new Temple Kehillath Israel on Harvard street, Brookline will be dedicated next Sunday. The exercises will be followed by a banquet. Among the speakers will be Judge David I. Lourie, and Rabbi Leo Jung of New York, Cantor I. Levitites of Buffalo will direct the musical program.

Engagement of Eleanora Winslow Will Be Announced Soon

By BETTY ALDEN.

THE engagement of Miss Eleanora Winslow, daughter of the George Scott Winslows, to Leonard Jacob, which is just about to be announced in Boston, will bring a decided thrill to the intimate friends and highly-placed relatives of this prominent young girl.

Mr. and Mrs. Winslow, who make their home on Chestnut street, have been in New York with their daughter, and have been but a scant twenty-four hours back in town, arriving at about the same time the good news flashed over.

Miss Winslow, after putting in two or three seasons of belleship in her choice circle, this Winter resigned her vice-presidency of the Vincent Club and betook herself to New York, determined to forsake the social round for a business career. During the Christmas rush she had a taste of what a real business life meant, when she was one of the selling staff in a publishing establishment.

Cupid has played havoc with these well-laid plans, however. The wedding will be a brilliant affair, as was the bridal of the younger sister, Katherine, who married Louis B. McCagg, Jr., in the Cathedral Church of St. Paul in the early Summer of 1922. Miss Anna Winslow, also of Vincent Club fame, is another sister.

Mrs. Winslow was Mary Warren Glidden, and Winslow, pater, carries the aura of Somerset Club membership.

Mr. Jacob is a New Yorker. He is already related by marriage to some of Boston's ultra elect. His sister, the erstwhile Mary Jacob, is married to Dick Peabody, later becoming the bride of Harry Grew Crosby, son of the Stephen Van Rensselaer Crosbys of No. 20 Beacon street.

The marriage of Mrs. Peabody and Mr. Crosby, in 1922, came as a complete surprise and made a stir in the wealthy and social circles in which Mr. Crosby is affiliated. Mostly the young people make their home abroad. Mrs. Crosby has, however, been a guest at the North Shore Summer home of the senior Crosby's, and enjoyed there a decided popularity.

Mrs. Boynton Beal, wife of Boylston Beal, who is attached to the diplomatic service in London, is an aunt of the younger Crosby, as is also Mrs. J. P. Morgan of New York, and there are many other connections of like importance.

JUST when or where the smart and exclusive Bachelors' Dinner will take place this season is a question, with the departure of young Amory Coolidge for the furthermost parts of the world on a tour of some months' duration.

Mr. Coolidge, son of Mrs. Thomas Jefferson Coolidge of Coolidge Point, Manchester, and Beacon street, is one of the guiding stars of these affairs. Some two dozen of the smart set bachelors have been associated with him, and their guests include, as a rule, young women of sparkling personality and assured beflodom. New York, Philadelphia and Baltimore furnish a quota, and elated indeed is the Boston girl or young matron bidden to the dance.

Samuel Peabody, Dudley Pickman, Jr., C. C. Pelton, John Gaston, Henry B. Cabot, Jr., Linzee and Francis Weld and others are the hosts.

Mr. Coolidge left more than a week ago, and will visit India, China and other far and romantic shores in his leisurely journey around the world. He is due in town again sometime in May.

MISS SUZANNE DABNEY is one of those giving dinners on Friday next before the Assembly Ball. The Assembly, as quite every one in town knows, is the quintessence of things social, and promises to shine as brilliantly this season as it has in others.

Mr. S. Hooper Hooper and Mrs. Nathaniel Thayer hold the reins of leadership and some of the younger matrons of the smart world will be in the receiving line. Mrs. George von L. Meyer, Jr. (Frances Saltonstall), and Mrs. Phillips Endicott, are two of the handsome and beautifully gowned coterie, and then of course there are Mrs. Brandegee of the managers, Mrs. James Lawrence and Mrs. William C. Endicott. Last Winter Mrs. Stockton and Mr. Hooper led the cotillion. This year, in all probability, this pleasant duty will devolve into the hands of one of the younger men, possibly George Peabody Gardner, Jr., or Harcourt Amory.

MISS ELEANORA WINSLOW

Whose engagement to Mr. Leonard Jacob of New York is just announced by her parents, the George Scott Winslows of Chestnut street.

Society Notes

I HEAR that the Richard Hartes are closing their Chestnut Hill home and are departing soon for a journey of some three months or more. Mrs. Harte is a daughter of Mr. and Mrs. Edwin S. Webster of Dartmouth street and Chestnut Hill.

There was a right royal welcome for Miss Juliet Greene last evening when she made her first appearance at Jane Noble's ball. Miss Greene is a May School girl, daughter of Mrs. Bertram Greene, and is one of the prominent girls of the bud set. Her formal coming out has been delayed, because of illness, but her youthful circle has greeted her informally at teas and afternoon affairs.

Plans are going on apace for the hat shop opening arranged for mid-January by those new voyageurs on the seas of commerce, Mrs. Arthur Derby and Miss Hope Gardner. Both these young women, however, find ample opportunity to shine in the social whirl, as witness their appearance at the last senior supper dance.

FILES BILL FOR JURY DUTY FOR FAIR SEX

Senator Walter Shusbruk of Cohasset has filed a bill making women eligible for jury duty in Massachusetts. The petition was signed by Helen G. Rotch, president of the League of Women Voters, and Jennie Loitman Barron, chairman of the unification of laws committee.

The bill provides that women trained nurses, assistants in hospitals, attendant nurses and women attending sick members of their families shall be exempt from duty.

Mothers of one or more children under the age of twelve years, or women having legal custody of such children, may be excused at their own request.

WARREN SEEN AS STONE'S SUCCESSOR

Rugg, Wilbur and Beck, However, Are Considered Still in Race

Washington, Jan. 7.—Charles Beecher Warren, former ambassador to Japan, was the choice of political observers here today as the most likely successor to Attorney General Stone, elevated to the Supreme Court by President Coolidge yesterday.

Warren, who headed the American commission to Mexico, is held in high esteem by President Coolidge, and it is understood in official circles that he was offered the post of Attorney General when he called at the White House two weeks ago. This belief is given strength by the fact that shortly after Warren's conference with the President, the information was given out that "Mr. Warren would have an important announcement to make in about two weeks."

The roster of likely appointees is an exceedingly full one, however. Among those mentioned in connection with the office are Arthur P. Rugg, chief justice of the Massachusetts Supreme Court; James M. Beck, now solicitor general and who will be acting attorney general when Stone retires; Secretary of the Navy Wilbur, Judge Frank S. Dietrich, of Idaho, and Alex J. Groesbeck, who was selected as the choice of the Michigan delegation here today.

A hint that there may be opposition to the appointment of Warren came today when the Michigan delegation in Congress announced that they had endorsed Groesbeck instead of Warren for the post because of the latter's connection with the so-called sugar trust. Warren being attorney for the sugar interests.

SECOND HEARING ON PHONE RATES FEB. 9

Public indignation locked horns with the telephone company at the State House today when 135 cities and towns and seventy-one organizations and individuals entered the lists in opposition to the phone company's attempt to boost rates $13,000,000

10 P.C. of New York Marries Illegally, Report Shows

New York, Jan. 7.—Between ten and twelve per cent. of the marriages performed in New York State in the last twenty years are illegal.

This amazing statement was made today by members of a board of inquiry appointed by the Brooklyn Federation of Churches to find out how many clergymen are performing marriages without authority under the law.

The law provides that priests, ministers and rabbis must register with the board of health before they can marry couples. Throug h ignorance of the law many of them have failed to do this.

TALKS HIMSELF INTO 25-YEAR SENTENCE

Council Bluffs, Ia., Jan. 7.—Ray Shoddertz, sixteen-year-old hobo, who talked himself into a twenty-five-year penitentiary sentence for a Council Bluffs robbery and shooting, will be taken to prison today, although officers are convinced he had no part in the crime.

Shoddertz entered a "full and voluntary confession" of the robbery and shooting of two men, representing himself as "Scar Finger Ted," a member of a gang of robbers operating in and about Council Bluffs and Omaha, across the Missouri River from here. He started talking after he had applied for lodging at the city jail a cold night recently.

Percy Lainson, sheriff, said he had established that the boy was in Kansas City, Mo., when the robbery occurred. An effort will be made to obtain a pardon.

CABINET O... ITALI... CHANG...

Will Discuss Em... When House M...

January 1...

Rome, Jan. 7.—The... Deputies has been... January 12. It is ex... cabinet has decid... will discuss the dem... first item of its agen...

Signor Federzoni, ... Interior, announced ... ures adopted by the ... obtain public order ... ing of all clubs and ... which are suspected ... cal, and the dissolu... tions of "red" tendencies ... Italian Liberal party ... ordered. Railroads, ... ment has ordered ... suspicious individu... orders to seize all ... enlight serve as "spi...

Signor Federzoni ... for painful incidents ... Arezzo, Pisa and Bol... valls throughout the ... disciplines in restoring ...

Minister Federzoni ... cabinet council, acting ... papers will be intimidated ... will be empowered ... emergency measures.

BRITISH COUPLE ... OF LEAGUE ...

Sir Willoughby and La... son, who have been ... ident W. H. P. Flem... University in Providence ... honor guests tomorrow ... a reception to be given ... the Women's Republican ... the League of Nations ... Association.

The reception committee ... clude three college pre... Lawrence Lowell of ... L. Comstock of Rolch... E. Woolley of M. ... many other prominent ... among them Bishop Lo... Slattery. President Low... presside at a luncheon ... for Sir Willoughby ... by the World Peace ... the Union Club.

COLDS THAT DEVELOP INTO PNEUMONIA

Chronic Coughs and Persistent Colds Lead to Serious Lung Trouble. You Can Stop Them Now With Creomulsion, an Emulsified Creosote That Is Pleasant to Take.

Creomulsion is a new medical discovery with twofold action: it soothes and heals the inflamed membranes and kills the germ.

Of all known drugs, Creosote is recognized by the medical fraternity as the greatest healing agency for the treatment of chronic coughs and colds and other forms of throat and lung troubles. Creomulsion contains, in addition to creosote, other healing elements which soothe and heal the inflamed membrane and stop the irritation and inflammation while the creosote goes on to the stomach, is absorbed into the blood, attacks the seat of the trouble and destroys the germs that lead to consumption.

Creomulsion is guaranteed satisfactory in the treatment of chronic coughs and colds, bronchial asthma, catarrhal bronchitis and other forms of throat and lung diseases, and is excellent for building up the system after colds or the flu. Money refunded if any cough or cold, no matter of how long standing, is not relieved after taking according to directions. Ask your druggist. Creomulsion Co., Atlanta, Ga.

CREOMULSION

WAITER SOUGHT AS BROTHER OF SUICIDE

Boston police are looking for a man whose name is believed to be Henry Peeney, a waiter in a Boston hotel, whose sister, Mrs. Mary Brown, was found dead from illuminating gas poisoning in a New York apartment.

The body of Mrs. Brown and a man known as John W. Musgrove were found in the apartment where the jets on a stove were open when neighbors, suspicious at their non-appearance for several days, notified the police who forced an entrance into the rooms.

Neighbors said Mrs. Brown told them her real name was Peeney but that several years ago she appeared on the stage with her sister under the name "The Brown Sisters" and since had retained the name.

She told them she had relatives who conducted a hotel in Massachusetts.

CRUISING AUTHORS PUT INTO PORT FOR REPAIRS

Newport, R. I., Jan. 7.—The ketch Mary, enroute to the West Indies, the Caribbean Sea, and Central America, with her crew of two, Henry C. Roland of Washington, and Richard Matthew Hallet of East Poothbay, Me., authors, put in here for repairs.

The ketch's rudder and steering gear, weakened when she was caught for four days in the ice in the Cape Cod Canal, developed further trouble after she sailed from New Bedford.

It is expected that the Mary will sail today for Norfolk, Va., to provision there for the next jump to the West Indies.

AUTOIST HELD IN DEATH OF WOMAN

James E. Kimball of No. 222 Massachusetts avenue, Arlington, faces a charge of manslaughter in the Chelsea court as the result of his auto running down and killing Mrs. Mary Vahteill, aged 72, of No. 82 Mountain street, Revere.

Kimball was driving on Broadway near Chapman street, Revere, when he struck the woman, according to his story. Mrs. Vantelli stepped from behind a trolley car directly in front of his machine.

Volunteer Co-op. Bank

120 Tremont St. Main 4200

Assets $1,300,000 Reserve Funds $120,000

Commenced Business Jan. 15, 1915

A WORD TO THE WISE

Deposit $5 monthly, starting With

$5 in 12 years will be $1000
$132 in 10 years will be $1000
$345 in 7 years will be $1000
$500 in 5 years will be $1000

These figures are approximate. Any other amount in proportion with 11 to $10 monthly payments. Accounts in Jump zones may be opened requiring no payments.

OUR RATE PAST YEAR 5½

No loss of profits when withdrawn Maturing Shares May Be Had

MAYOR HOT ON MULLIGAN'S HEELS

The final act in the season's greatest comedy bit "Who Is Lafayette Mulligan?" is about ready for the stage.

The author of this final act—the climax by the way—is James Michael Curley. The sub-title of the act will be "Lafayette Revealed or Mulligan with his Whiskers Mowed."

Politics make strange bed-fellows —so also did the gilded key to Boston that Lafayette Mulligan presented to the Prince of Wales on behalf of James Michael Curley, Mayor of Boston.

The Mayor has no love for Great Britain—as everyone knows, but ever since that key hoax was put over, the Mayor and the sleuths of Crowding street have been working double-time to uncover the identity of the pseudo-social secretary of the Mayor.

The British don't relish the idea of their future ruler being "diddled." The Mayor doesn't like the idea of being blamed for inviting the future King to make himself at home in Boston and to tour his shire at the Mayor's own fireside out Jamaicaway.

Therefore, the City sleuths and the English intelligence office have been working to "show up" Lafayette.

The Mayor has arrived at the point where he has announced that Lafayette Mulligan is an editor on a Boston morning newspaper.

The real unmasking is due when the final link in the chain is forged by the small army of British and Boston sleuths.

OFFICERS INSTALLED BY HOTEL GREETERS

The newly elected officers of the Boston Hotel Greeters' Association were installed at the meeting of the association, held at the Parker House. About fifteen members of the association attended. Edwin H. Plummer of the Hotel Touraine is president of the association, was the installing officer.

The following officers were inducted into office: Edwin H. Plummer, president; E. N. Billings, Massachusetts Chambers, first vice president; Francis H. Lawrence, Hotel Argonne, second vice president; Daniel C. Rhodes, Hotel Ritz, secretary; Samuel Torrey, Hotel Westminster, treasurer; Burton E. Hall, Hotel Kenmore, sergeant-at-arms; and Frank H. Langil, Hotel Commodore; Fred K. Clouman, Crawford House; Hiram A. Morse, Adams House; Clarence H. Small, Hotel Touraine; wealth; and N. C. Richardson, Hotel Touraine, board of governors.

NURSES FIGHT FLOOD AT CITY HOSPITAL

Nurses and attendants at the City Hospital thought for a time they would have to don bathing suits, or at least rubber hip boots, when the shaft of a hydraulic elevator was pulled from its fittings, releasing a miniature geyser.

Water filled the elevator well and overflowed into some of the floors. Dr. Dowling, head of the hospital, mustered the nurses and attendants and with brooms and brushes they fought the flood so successfully that the water was kept from the wards and private rooms.

TRAIN OR AUTO DECISION FOR CONNECTICUT

Hartford, Ct., Jan. 7 (I.N.S.)—Connecticut's State Legislature, entering its session for the first time in two years today, probably will be asked to choose between railroads and motor cars for the State's freight and passenger transportation service.

A similar project as to choice between trolleys and motor cars was put up to the 1921 Legislature, and the trolleys won.

Threats of abandoned service on branch rail lines in Connecticut have been made here by C. L. Bardo, general manager of the New York, New Haven & Hartford Railroad.

JITNEYS ABOLISHED.

A similar declaration by L. S. Storrs, president of the State-wide trolley system, preceded convening of the 1921 Legislature, and was followed by complete elimination of the so-called jitney busses from the State.

A final show-down as between railroads and automobiles has been expected in Connecticut for two years. Manufacturers are seeking a combination of both means of transportation.

The State Highway Department attempted to build a truck highway from the New York State line to New Haven, but was held up when the 1923 Legislature refused to grant funds for bridges over wide rivers on the route.

Manufacturers of the State have joined to oppose an increase in freight rates proposed by the New Haven road, while they are asking the State to improve highways so motor trucks may move faster.

TO QUIT 12 LINES.

The railroad has notified the Public Utilities Commission it intends to stop all service on a dozen branch lines that lead to busy manufacturing villages, contending the motor truck has made the rail lines a burden.

There has been no stated connection between the action of the railroad and that of the manufacturers, but both are waiting for the session of the Legislature, at which the matter is to be threshed out.

Motor truck and vehicles as well as rail line executives outside New England will watch the legislative battle. Both believe the outcome in Connecticut will have an important bearing on the situation elsewhere.

BOY SHOOTS BROTHER WITH "EMPTY" PISTOL

Norwalk, Conn., Jan. 7.—That he "didn't know the gun was loaded" was the explanation given Coroner John J. Phelan at an inquest by John Case, sixteen, who shot and killed his brother, Rodney, twelve, at their home in Darien, Sunday night. The boys were playing a "Wild West" game, John said.

Both were packing to leave for school, Rodney to the Kings School, and John to Andover, the lad told the coroner. Rodney pointed a cap pistol. His brother drew a 38-32 long barrelled Colt and fired, and the bullet barely missing the mother, passed through Rodney's chest.

AGED MAN KILLS SELF IN FIT OF DESPONDENCY

Wakefield, Jan. 7.—Despondent because one arm was paralyzed and he had only one leg and "tired of being in everybody's way," Charles A. Knowlton, seventy-nine years old, made all plans for his funeral and drank poison at the home of George Blodgett at No. 20 Water street, here.

Knowlton had lived at the Blodgett home since he came here from Sumapee, N. H., three years ago. He was a boyhood friend of Blodgett in the New Hampshire town, where before he retired from business he was a prominent figure in fraternal and civic affairs. He was a member of Sumapee Lodge of Odd Fellows and the Knights of Pythias of Newport, N. H.

Knowlton had been worried and despondent for some time, according to Mr. Blodgett, and had threatened to commit suicide on several occasions.

His first wife and a daughter, who live at Coldwater, Mich., survive him.

The attractive fur establishment of Frank E. Stubbs, Master Furrier, Corner Washington Street and Temple Place: Entrance 59 Temple Place

FURS AT TRUE ECONOMY PRICES

WHEN buying furs think first of Real Quality—*Price comparisons mean absolutely nothing*

When you buy furs of Frank E. Stubbs, Master Furrier, formerly with Revillon Freres, and his staff of expert furriers, you are confident of rich quality furs possible only through sincere, intelligent and careful selection of skin experts and fashioned by expert designers. That assures furs that endure, furs that wear for years.

This knowledge of furs combined with exceptional buying facilities and a low selling expense enables Stubbs, the Master Furrier, to sell furs of Real Quality at exceptionally low prices at *times*—the nearest approach to maker-to-wearer prices possible to obtain in Boston.

You owe it to yourself to investigate these true economy prices—in every variety of wanted fur and fur garment.

FRANK E. STUBBS

MASTER FURRIER *Formerly with Revillon*

Corner Washington Street and Temple Place

ENTRANCE 59 TEMPLE PLACE

BLAKE BUILDING

CONSISTE...

HARD WORK ALSO WILL COUNT

Boston American Test Nearing Home Stretch for Host of Entrants

"Consistency," runs the old phrase, "thou art a jewel."

Persistency, runs our own phrase, thou art a chunk of gold.

Put consistency and persistency together and you have some precious trinket.

Apply consistency and persistency to the Boston American Cross-Word Puzzle Contest and you will get to where that toy is no longer a trinket. All simple mathematics, you see. It's solution is as easy as the puzzles offered you in the contest.

Many of us work on the spur of inspiration—but only some of the time. For the most part it's a steady, tenacious grind at a smooth, unswing stride that actually brings home the bacon.

ELEVEN YET TO COME.

The Boston American puzzle contest is now on its homeward gallop. Seven more puzzles to come. And then the homestretch. With $1,000 in prizes at the end of the Cross-word marathon.

Persistency will carry you over that home stretch. Persistency will bring you in line for a share of that $1,000 purse. Persistency will make you proud of your achievement.

Persistency means steady plugging. In this it is a combination of corking fun, mental development and financial benefit. Save your share of good fun, rub a few creases in the cerebral convolutions and rake in a stack of solid coin.

Don't let some unusually tough puzzle thrown your way cost your purse, now that you've got so far in this. Put that particular puzzle aside for the time being and come back to it in a day or two. By that time the word you've been groping for will have come to you.

WATCH YOUR OWN CHANCE.

Don't let the other fellow or girl get your share of the loot. It's your pile as well as anybody else's. Keep tackling each puzzle as it comes and watch each day's total grow. Keep them stacked away in a neat pile for the grand sendoff after the last puzzle is written.

If by this time you haven't that list of 100 words telling why you like cross-word puzzles written, go to it. Put it among your puzzles for its grand sendoff.

Consistency.
Persistency!
Competency!

Sure Relief FOR INDIGESTION

BELL-ANS INDIGESTION RELIEF

6 BELL-ANS Hot water Sure Relief

BELL-ANS

50c and 75c Packages Everywhere

Advertisement

KEEP LOOKING YOUNG

It's Easy — If You Know Dr. Edwards' Olive Tablets

The secret of keeping young is to feel young—to do this you must watch your liver and bowels—there's no need of having a sallow complexion—dark rings under your eyes—pimples—a bilious look in your face—dull eyes with no sparkle. Your doctor will tell you that nearly 95 per cent. of all sickness comes from inactive bowels and liver.

Dr. Edwards, a well-known physician of Ohio, perfected a vegetable compound mixed with olive oil to act on the liver and bowels, which he gave to his patients for years.

Dr. Edwards' Olive Tablets, the substitute for calomel, are gentler in their action, but always effective. They bring that natural buoyancy which all enjoy by toning up the liver and clearing the system of poisons. Dr. Edwards' Olive Tablets are known by their olive color. 15c and 30c.

Olive Tablets

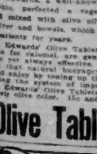

Overcome complexion defects. Keep your skin clear and healthy by daily using

RESINOL

Soothing and Healing

CONSISTENCY, REAL JEWEL IN $1,000 CROSS-WORD PUZZLE RACE

HARD WORK ALSO WILL COUNT

Boston American Test Nearing Home Stretch for Host of Entrants

"Consistency," runs the old phrase, "thou art a jewel."

Persistency, runs our own phrase, thou art a chunk of gold.

Put consistency and persistency together and you have some precious trinket.

Apply consistency and persistency to the Boston American Cross-Word Puzzle Contest and you will get the inherent habit to buy that precious metal. All simple mathematics, you see. It's solution is as easy as the puzzles offered you in the contest.

Many of us work on the spur of inspiration—but only some of the time. For the most part, it's a steady, seasious grind at a smooth-running stride that actually brings home the bacon.

ELEVEN YET TO COME.

The Boston American puzzle contest is now on its homeward gallop. Even more puzzles to come. And then the homestretch. With $1,000 in prizes at the end of the Cross-word marathon.

Persistency will carry you over the home stretch. Persistency will bring you in line for a share of that $1,000 purse. Persistency will make you proud of your achievement.

Persistency means steady plugging. In this case it is a combination of corking fun, mental development and financial advancement. Give your share of good fun, rub in a few creases in the cerebral cohesion and take in a stack of dollars.

Don't let some unusually tough crossword throw you off your stride, now that you've got one foot in it. Put that particular puzzle aside for the time being and come back to it in a day or two. By that time the word you've been groping for will have come to you.

WATCH YOUR OWN CHANCE.

Don't let the other fellow or girl get your share of the $1,000. It's your pile as well as anybody else's. Keep tackling each puzzle as it comes along each day. Don't fall behind. Keep them stacked away in a neat pile for the grand sendoff after the contest has appeared.

If by this time you haven't that store of 200 words telling why you like cross-word puzzles written, go to it. Put it among your puzzles for the grand sendoff.

Consistency.
Persistency!
Competency!

Sure Relief FOR INDIGESTION

6 BELL-ANS Hot water Sure Relief

BELL-ANS

Also 10c and 75c Packages Everywhere

Advertisement

KEEP LOOKING YOUNG

It's Easy — If You Know Dr. Edwards' Olive Tablets

The secret of keeping young is to feel young—to do this you must watch your liver and bowels—there's no need of having a sallow complexion—dark rings under your eyes—pimples—headaches in your face—dull eyes with no sparkle. Your doctor will tell you ninety per cent of all sickness comes from inactive bowels and liver.

Dr. Edwards, a well-known physician in Ohio, perfected a vegetable compound mixed with olive oil to act on the liver and bowels, which he gave to his patients for years.

Dr. Edwards' Olive Tablets, the substitute for calomel, are gentler in their action yet always effective. They bring that natural brightness which all should enjoy by toning up the liver and toning the system of impurities.

Dr. Edwards' Olive Tablets are known by their olive color. 15c and 30c.

Olive Tablets

Overcome complexion defects. Keep your skin clear and healthy by daily using RESINOL Soothing and Healing

A REAL BRIN TEASER

Senior No. 19

Here is the nineteenth pair of puzzles in the Boston American's thirty-day contest for cross-word fans of New England. Read the rules and conditions and enter today. One of each, Senior and Junior, will be printed each day in the Boston American until sixty in all have been set before the fans.

X-WORD SHOES LATEST IN FOOTWEAR

Cross-word puzzle shoes have hit Boston.

A beautiful brocade fabric in which the dark squares predominate with just enough light squares woven in to give attractiveness to the design has been placed in the market by the Peters Manufacturing Company. Patents of the new fabric already have been filed.

The cross-word puzzle shoe fabric is the last word in beauty. Black and gold, black and silver and black and brown are among the most attractive combinations. A big demand for evening slippers made from the brocade already has been manifested.

The cross-word fad in footwear follows hard on the King Tut designs developed after the finding of Tutankhamen's tomb in Egypt last year and the spread of the Mah Jong style which brought Chinese designs.

CONVICTED SLAYER'S WIFE THREATENED

Chicago, Jan. 7.—If Charles Krauser, jr., stepson-in-law of Walter Krauser, who is under sentence of death convicted of murder, but commutated to the police threats against her and her sister-in-law, Mrs. Lillian Eberhardt, if they testified against Bernard Grant at a hearing for a pardon on January 14, Grant and Krauser were convicted separately and both sentenced to die. Grant's friends and persons interested in many cities have sent petitions bearing 180,000 signatures, asking Governor Small to extend clemency to Grant.

RITES HELD FOR AUTHOR OF SAFETY FIRST SLOGAN

Chicago, Jan. 7.—Funeral services were held for Ralph C. Richards, father of the Safety First slogan. Richards died Friday at the home of his son-in-law in Geneva, Ill.

The world-famous catchword appeared in 1910 in a book, the first of several volumes he wrote on safe railroading. For 54 years Richards was connected with the Northwestern Railroad here, where he started as an office boy.

YOUTHS MUST DIE IN THE CHAIR TOMORROW

Riverhead, N. Y., Jan. 7 (U.N.S.)—All hope of saving John Emmerich, twenty-one, and John Rys, alias Joseph Adams, nineteen, both of Reading, Pa., from the electric chair in Sing Sing prison Thursday night vanished when word was received here that Governor Smith had refused to commute to life imprisonment their sentence to death. They murdered Lee Jong, a hatterpman, and spent his money at Coney Island.

FINDS GOLD CACHE WORTH A FORTUNE

Sacramento, Cal., Jan. 7. — Edward Poer, rancher, of Grass Valley, today found himself considerably richer than his name indicates when he unearthed a large cache of French gold coins, bearing the date 1851 and believed to have been buried during California's early days in the hills now owned by Poer.

Local banks declare that each of the 50-franc pieces is worth $4.90.

DIGGERS FIND FOUR $50 BILLS OF 1864 ISSUE

Wilmington, N. C., Jan. 7.—Workmen digging for the foundations of a building for the American Molasses Company here have found four $50 United States greenbacks, dated December 15, 1864. The greenbacks are in fairly good state of preservation. They were in a small hard-rubber matchcase.

JURIST CITES DEATH LIKE M'CLINTOCK'S

By A. J. LORENZ.

Chicago, Jan. 7.—Unrivaled—Demanding that the crypt of the past be unsealed—not only that of the McClintock family but of his own brother—Chief Justice Harry Olson of the Municipal court has given the new investigation into the death of the youthful millionaire a startling turn.

Judge Olson, voluntarily taking the witness stand in the coroner's inquest, made it plain that he was ready to the challenge of William D. Shepherd, McClintock's guardian, that he give his motives for causing the disinterment and investigation into the death of William Nelson McClintock.

The jurist, after giving detailed history of the life of Mrs. Emma Nelson McClintock, revealed what he termed were mysterious circumstances surrounding her death.

BODY PINK, EYES BRIGHT.

Judge Olson urged that the body of his own brother, Dr. Oscar Olson, physician to the McClintock and Shepherd families, be exhumed. Dr. Olson died two years ago of what was diagnosed at that time as pneumonia poisoning, under circumstances, he charged, similar to the death of young McClintock six weeks ago.

"When I visited my brother's home on Christmas Eve before his death," Judge Olson declared, "he sat up with the family of the dinner table. His physician told me he was in no danger.

"On Monday, the day before he died, I visited him again. His skin was pink and radiant. His eyes glistened. I lifted the sheet and found his entire body was pink. When I arrived at the house the next day he was dead.

VISITED BY SHEPHERD.

"Shepherd was alone with him for several minutes, I learned, and this was the only visit Shepherd had made him in nine years."

Judge Olson demanded that the coroner's inquest be continued indefinitely—for three months, at least.

"The State's Attorney's inquiry into the McClintock affair has been superficial," Judge Olson said.

"The mere fact that somebody would profit handsomely by this boy's death was excuse enough for an investigation. I am a criminal lawyer and I know."

Judge Olson's story covered the entire life history of Mrs. McClintock, mother of the orphan "Billy" and youthful heir to the McClintock millions.

WELLS AND WRANGEL ESQUIMAUX SAVED

London, Jan. 7. — Charles Wells, the United States citizen and the three Esquimaux thought to have been kidnaped with him from Wrangel Island by Soviet agents, are alive and will be delivered safely to America.

The Russian trading ship Krasny Oktiabr lifted October arrived off Wrangel Island in the middle of August. A white man was seen launching a row boat and starting out to meet the ship. He explained that he was Charles Wells.

The commander of the Russian ship agreed to take the refugees aboard and carry them to the nearest United States port, but running short of coal had to give up the attempt and make for Vladivostok instead.

JUDGE OLSON "RAVES," SHEPHERD DECLARES

Albuquerque, N. M., Jan. 7.—William D. Shepherd branded as "the ravings of a disordered mind" insinuations made by Chief Justice Harry Olson of the Chicago Municipal Court, that Shepherd might have been involved in the death of Olson's brother, Dr. Oscar Olson, who died three years ago.

Key to Senior Puzzle No. 19

HORIZONTAL.

1—Wrench away.
5—A sharp pain.
8—A garden tool.
10—A cult leader.
11—In reference to (Latin).
13—Under.
15—Upon.
16—Southern State (abbr.).
18—A chart.
19—Ascend.
20—A depression.
22—Girl's name.
24—A wrestling grip.
26—Small town street.
27—Opposite to borrow.
29—Dental science (abbr.).
30—Unit of work.
32—Football position (abbr.).
33—Size of book (abbr.).
34—Inlay.
36—Pronoun.
38—Metal bar.
39—Male persons.
41—Wealth.
42—Those who feel they are better than others and show it.

VERTICAL.

1—Conflict.
2—Exclamation.
3—Sound of distress.
4—To be full to overflowing.
5—A place to keep chickens.
6—Fight.
7—Before noon (abbr.).
8—A sharp metal accessory.
12—First woman.
14—Those who apply strips of wood.
15—Unfasten (poetic).
17—Those against.
18—Beneath.
20—An obstruction.
21—A weight.
23—Indisposed.
25—The way the English say Z.
28—Useless talk.
29—Modern.
30—Boundaries.
31—Precious stones.
33—Energy; pet.
34—Electrified particle.
35—A number.
37—Printers' measure (pl.).
38—The Sun god.
40—Negative.

Key to Junior Puzzle No. 19

HORIZONTAL.

1—Measure.
3—Used to exist.
5—Contend.
7—St. Nick
9—Rug.
12—A color.
13—Plaything.
14—A Girl's name.
15—A pronoun.
17—An adverb.
19—Santa's surname.
22—Edward's (contracted).
23—Air.
24—Devours.

VERTICAL.

1—To close with a noise.
2—Girl's name.
3—In a place.
4—Act.
6—Tavern.
7—A bird.
8—Belonging to the troops.
10—Corrode.
12—Organ of sight.
15—What the fire gives.
16—A pet name for father.
18—What you have on feet.
20—Famous general now dead.
21—To employ.

THE JUNIORS' OWN

Junior No. 19

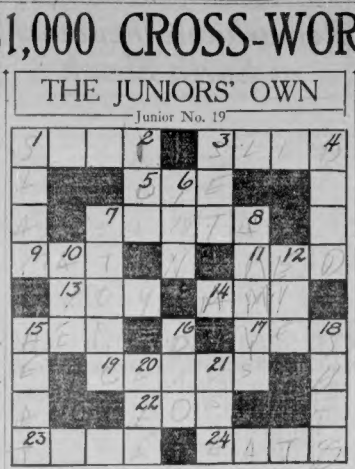

WARRANT ISSUED FOR $20,000 PRIZE WINNER

Cleveland, Jan. 7.—George A. Elwell, former Youngstown, O., commercial artist and engraver, who won $20,000 for supplying the winning name for Liberty, a weekly magazine, is being sought on the charge that he had neglected four minor children.

According to his wife, Dora Helen Elwell, the prize money is all gone except for $4,000, of which $1,530 must be paid as income tax. He drew $2,400 of that sum from the bank before leaving their home here last Saturday, she added.

RHODE ISLAND "EXILES" RETURN TO PROVIDENCE

Providence, R. I., Jan. 7.—Governor Aram J. Pothier and other Republican officials elected last Fall have taken office. The inaugural ceremony at the State House was marked by the return of nineteen of the twenty-two Republican Senators who have spent the past six months in self-imposed exile at Rutland, Mass. Senator Jesse Hopkins died during the period of exile; Senator Evers of Cranston was confined to his homeby illness and Senator Cole remained in Massachusetts. The last named was not re-elected.

The Unvarying Standard—

The Price may vary with the market but never the quality of

"SALADA"

TEA

2513

For over three decades the finest tea and the best value. — Try it.

Blend of India, Ceylon and Java Teas

Filene's Automatic Bargain BASEMENT for MEN

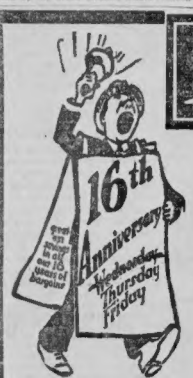

for SECOND day THURSDAY at 9 A. M.

The same kind of bargains that we advertise in a few departments every day—in ALL departments in big quantities for a three day bargain celebration and doubly important is the fact that with so much merchandise in this celebration, the price must be exceptionally low, so it will sell out before the first réduction in accordance with our automatic plan.

1387 "Chalmers" union suits SECONDS Cotton ribbed, in white and ecru, sizes 34 to 44 in lot. Medium or heavy weight. $1

men's hose odd lots—seconds 85% wool hose in light tan, green, mix, heather combinations. Also fancy rayon and silk, all fancy plaited patterns. Sizes 9½ to 11½ in lot. 25c

785 men's pajamas Plain color percale or striped cotton. Flannelette. 85c

2967 cotton union suits SECONDS Ribbed knit. Long sleeves, ankle length. Medium weight. Sizes 34 to 46 in lot. 50c

Plenty of corduroy work pants in lot

843 prs. men's new pants $1.95

Pencil stripes, plain colors, mixtures, or corduroy pants. Blues, browns, or grays, well and sturdily made. Sizes 29 to 44 in lot.

BE HERE THURSDAY at 9 A. M. for

big lot of men's good leather lined suedes or capes gloves $1

men's gloves for a dollar!

some seconds

The capes are lined and come in tan, black, or brown. Sizes 7½ to 10 in lot. Some unlined dress capeskin gloves in lot.

The suedes are warmly lined and come in brown or gray. Some unlined gloves. Sizes 7½ to 10 in lot.

For the first here Thursday!

71 fine overcoats
72 fine odd suits
38 tuxedo suits

your choice MEN $19.75

Many one-of-a-kind suits and overcoats in lot. All finely tailored garments. Some silk lined tuxedos. Sizes 34 to 44 in suits—sizes 35 to 40 in tuxedos. Sizes 34 to 44 in overcoats.

HUNDREDS OF OTHER BARGAIN LOTS NOT ADVERTISED—NO MAIL ORDERS

BAY STATE IS ROCKED BY EARTH TREMORS

Continued from First Page.

high land, and was caused by a coastal earth slip.

Lowell reported the tremor as starting at 8.16 and lasting several seconds, being especially pronounced in the hill districts.

Christian Hill, in Centralville, Belvidere, Parkhurst and the Highlands, all in the suburbs, reported houses shaken, and dishes rattled on shelves.

The disturbance was also felt in Chelmsford, Billerica and Dracut.

HEAVY RUMBLING.

At the United States Cartridge Company factory on Lawrence street, Lowell, at first believed to have been the cause of the shock, no sign of the disturbance was felt. The majority of those who heard it said it sounded like the passing of a particularly heavy auto truck.

A distinct rumbling was heard in Lawrence and vicinity. In the Oakside section of Methuen it was so pronounced it shook dishes from plate rails on the walls. Three shocks, a second or two apart, were felt, starting shortly after 8 o'clock.

Women rushed to the streets with their children, fearing the beating systems in their homes had exploded, and hundreds of telephone calls were made to the police.

The sound was variously described as resembling an overheated boiler about to blow up, or the passing of heavy trucks.

In Haverhill, Lynn, Newburyport and other cities and towns adjacent the quake was felt, particularly in Gloucester where men out outdoors convinced the courthouse had blown up.

The tremors passed up the Merrimack valley to southern New Hampshire, where they were recorded by government experts at Danville.

As far as could be learned, no serious damage was done other than the breaking of dishes and the strain on the nerves of women.

A distinct shock was felt throughout the Old Colony district in and around Brockton, dishes being reported broken, window panes smashed and houses generally shaken. At Quincy the tremor was also pronounced, houses trembling and windows and blinds rattling. Many residents of the city believed a blast had been set off in the quarries. The noise was said to resemble the rear of a fleet of motor trucks and lasted several seconds.

IN BOSTON, TOO.

At Winthrop, the alarmed residents first rushed to the basements of their homes to examine the heating systems in their homes, and then to the streets fearful of an explosion in the powder magazine at Fort Banks.

The shock was felt in Boston proper, the police headquarters building rocking, and out through Allston, Brighton, Watertown and other suburbs it was noticeable. This was particularly true in Somerville, where scores fled from their homes and in Melrose and Wakefield, Lexington, Concord, Maynard, Acton, Stoneham and Stow in the Mystic Valley.

Hollen and Marblehead were severely affected, the latter place reporting the shock lasted a full minute. Houses were shaken violently, dishes thrown to the floor, and slate loosened from roofs and clattered to the ground.

The last earthquake experienced in New England was as recent as last September, but it was confined to Maine and was of slight intensity. In November of 1923, a tremor was reported as having been heard in South Groveland, near Haverhill.

The worst previous shock occurred March 21, 1904, when a tremor lasting from three to twenty seconds occurred, being felt throughout Greater Boston and into Maine.

PREVIOUS QUAKE.

Professor E. C. Pickering, Harvard's famous astronomer, was awakened by the shock and looking at his watch, found the time was 1.86 a. m. A variation of less than a minute from the seismograph record. At Harvard the disturbance was said to have lasted three seconds, but others reported it to have been of much longer duration.

It was felt most distinctly by persons sleeping on upper floors, who said the houses rocked, windows rattled and dishes were shaken to the floor and smashed. Thousands of persons dressed hastily and ran to the streets. Three shocks were felt in Revere, but other places reported only one.

High seas leaped up in Boston Harbor, and vessels lying at anchor were nearly torn from their moorings.

Later reports said the shock was felt throughout New England, and was the worst in twenty years. In Maine residents were reported to have been panic stricken.

Today's disturbance was not felt in Manchester or north of that city, according to reports. In Stoneham dishes covers were dislodged, and in Nahant pictures knocked from walls.

NOTICEABLE ON HILLS.

Fitchburg, Leominster and other places in that vicinity felt earth shocks soon after 8 o'clock. The tremor was particularly distinct in houses on hills.

Chester, Derry and other towns in Southern New Hampshire in the Merrimack Valley region were affected by the earthquake, according to reports. Residents of these towns reported shocks which shook houses and knocked kitchenware to the floor.

At Nashua it was said that a slight disturbance was felt.

Strange as it may seem to moderns, earthquakes were far from uncommon in the early days in this section. History records earth quakes in Boston in 1638, 1658, 1663, 1727 and 1755. The Memorial History of Boston says:

"The last, that of 1755, was the occasion of a lecture given by Professor Winthrop in the College chapel at Harvard. The Rev. Thomas Prince, of the Old South Church, took the same occasion to reprint a sermon which he had preached in connection with the earthquake of 1727. He indulged in some reflections on the 'Smiting' of overturning the minds of the people, by his physical explanation, of the moral considerations suggested by the extraordinary season. Professor Williams made a careful study of the twenty-four earthquakes felt in the vicinity during the last century."

Another famous earthquake which was felt in the whole Northeastern portion of America, from New Brunswick to Iowa and from the St. Lawrence to Richmond and Cincinnati, occurred on October 29, 1870.

There were panics in Boston schools, pictures were shaken down from the walls, and people flocked into the streets by thousands. Bates Hall in the old library building vibrated, and "the massive State street block was perceptibly shaken," according to contemporary accounts.

The walls of the Studio Building appeared to move some three inches out of position and the State House was slightly jarred. China was broken, bells rung, chairs tipped and dippers were rattled in the the cells of the Suffolk County Jail.

At the Harvard Observatory the duration of this tremor was from eight to fifteen seconds, according to the estimates of different observers. The most severe effects in the United States were experienced in Scranton, Cooperstown, Rondout, Troy, and Hudson, N. Y.; Montpelier, New Haven, Brunswick, Me., and at Boston.

Seismographs Were Caught Napping by Quake.

The seismograph at Holy Cross College, Worcester, was out of order today when the quake that startled Massachusetts occurred. The professor in charge of the seismograph at Harvard University was away on sick leave. The result was that practically no information could be given out today by either of these seats of learning relative to the earth tremors.

Remarkable Incidents as Earth Shook

Many freak happenings occurred as the quake today hit the various cities and towns.

At Revere the members of the Walden street fire station were suddenly startled by the ringing of the fire gong. There was no fire, and until it dawned upon them that there was a quake they were mystified.

In Lowell and vicinity householders were suddenly startled by the rattle of dishes on their pantry shelves. Many housewives dashed to the pantries to see what was going on. At Lawrence and Methuen women rushed to the street from their homes, fearing the heater system had exploded in the cellars.

At Gloucester crowds of men dashed in the direction of the courthouse, thinking it had been blown up.

In Brockton dishes were smashed in some homes as they fell from shelves or plate rails. At Winthrop residents rushed first to their heaters and then to the streets, fearing an explosion at Fort Banks.

PICTURES DISLODGED.

At Marblehead the slates were loosened from many roofs and clattered to the ground.

Stoneham stores this were dislodged and in Nahant pictures were shaken from walls.

At the United States Cartridge Company plant in Lowell, where it was first thought an explosion occurred, the shock was not even felt.

SEE DEADLOCK AT PARLEY ON DEBTS

Paris, Jan. 7 (U.N.S.).—The allied financial conference today ostensibly is being held to work out a new division of German reparations. Actually, according to diplomatic observers, it will accomplish nothing of the kind.

The best that can be hoped of the conference, they say, is that it will furnish ground for a much broader conference at which the whole problem of war debts and reparations can be taken up.

French officials are willing that an interallied debt conference be held in Brussels during March, but "soon a conference with American representatives absent would be useless," officials declared.

Before any definite steps could be taken for holding a conference in Brussels the subject would have to be taken up with Washington and this has not been done, it was said in official circles.

Any suggestion at this time on the part of Great Britain or any other nation for such a conference therefore would be premature, it said.

The United States is represented at today's conference by Ambassador Herrick and Ambassador Harjes. The latter came from London. Colonel John A. Logan, observer on the reparations commission, also is present.

Strenuous opposition to the American claim for a share in German reparations is expected to come from London. It has been the British contention that America should not participate in the German reparations because America did not sign the treaty of Versailles.

INTERIOR DEPARTMENT BILL PASSES SENATE

Washington, Jan. 7.—The Senate passed and sent to conference the Interior Department appropriation bill, first of the regular supply bills of the session. It carried approximately $288,800,000.

Saving Lives First Job of Firemen, Says Commissioner Glynn

"The saving of one human life is worth more than countless apartment blocks," Fire Commissioner Theodore A. Glynn told the 24th annual convention of the Society of Master House Painters and Decorators of Massachusetts in Horticultural Hall.

The commissioner made direct reference to the work of the firemen in rescuing the patients of the Scoby Hospital in Sunday's fire. He said that the department had been severely criticised for not directing their streams upon the blaze sooner, but defended the apparent delay as necessary for the rescue of the patients.

5 AUTO MAKERS CUT PRICES OF MACHINES

New York, Jan. 7. — Automobile prices are on the down grade again. Five of the larger manufacturers cut prices in the last week and one or two others are said to be on the brink of an announcement.

Cadillac introduces a luxurious coach at $3,185. Packard made cuts in its single six closed car line, ranging from $640 to $846. Rickenbacker followed with cuts of $200 on each of the new series six. Peerless was next, and Overland followed with what is said to be the largest cut ever made on a low price automobile.

Maxwell, today, joins the move with reductions ranging from $50 to $100.

FATHER DENIES HE HIT 2-MONTHS-OLD BABY

Caribou, Me., Jan. 7.—Allen Fitzsimmons of Washburn pleaded not guilty in Municipal Court to the charge that he feloniously assaulted his two-month-old baby Sunday morning by striking it on the head because it had been fussy.

The case was bound over to the April term of the Supreme Court under $10,000 bail, which he has been unable to obtain. A physician testified that the child probably would not live.

BANDIT SHOOTS POLICE CHIEF OF LEXINGTON

Officer Drives Off Bandits After Being Wounded and Beaten

Continued from First Page.

on night duty, left the police station to go to his home on Muzzey street. He changed from his uniform to civilian clothes before leaving the station.

A short distance down Massachusetts avenue from police headquarters, on the opposite side of the street, is the Lexington Co-Operative Bank, in which a dim light burns all night.

The reflection of this light through the glass door revealed three men crouched in the doorway working at the bank door.

FLEE IN AUTO.

Drawing his revolver, the chief started across the street to investigate. The robbers saw the chief approach in the semi-darkness and as the officer reached the middle of the street the gang opened fire. The chief felt the sting of the bullet passing through his thigh, but he immediately returned the fire, emptying his revolver.

Two of the men ran up Massachusetts avenue toward a big touring car which was standing close by. The third ran up an alleyway running along the side of the bank.

Believing the man in the alley way could not escape, the chief plunged into the black mouth of the driveway although he could make but slow progress with his injured leg.

He had taken only a few steps in the darkness when he was felled by a blow on the head. This was followed by a second blow, the robber using a blackjack. He apparently had laid in wait just inside the mouth of the alleyway.

The third member of the gang, with the chief disposed of, quickly rejoined his companions and the trio sped away in the direction of Concord.

The gun battle was plainly heard in the Lexington police station where Patrolman Thomas C. Buckley was on duty. The patrolman ran down the street just in time to see the car with the robbers pulling away.

Nearby towns were notified but no trace of the trio has been uncovered.

FAT MEN'S PRESIDENT IS FATTEST NO LONGER

Vice President Burpee B. Bent of the United States Fat Men's Club was dethroned as the club heavyweight among the active members, after holding first rank at 310 pounds for about seven years. At the dinner, accompanying application for membership, was George B. Chapman of West Somerville, who weighed in at 316 pounds before the banquet at the American House.

Quake Probably Due to Breaking Up of Rock

An earthquake donates a shaking up of the earth's crust, due to the passage of elastic waves, depending on some internal cause. There are two classes: longitudinal and transverse. To have an earthquake a cubical element of the earth's crust has to have its volume compressed and its form distorted; the passage of each wave and the rapid recurrence of this movement constitutes the trembling called an earthquake.

One cause is a sudden settling, faulting or bending of the earth's crust owing to strains which are set up within it. The slow, secular construction of the earth's interior must set up such strains in the material resting on it. Though the rocks may withstand this strain for a considerable period, ultimately there is a giving way, causing a rock fracture many miles in length, the rock on one side sinking down and causing a fault. Or there may be a general jarring of considerable extent.

This form of earthquake is the usual type that occurs along the seacoasts, and is probably the kind that visited Massachusetts today.

SUES FOR DEATH OF FIVE CHILDREN IN BLAZE

Salem, Jan. 7.—Alleging that his five children were burned to death in their home, No. 281 Elm street, Lawrence, due to the carelessness of the city of Lawrence and Massachusetts Northeastern Railway Company in failing to keep the streets in a passable condition for the fire department, Angelo D. Giorlo of Lawrence has brought suit against the city of Lawrence and the railroad.

Acting as administrator for the five deceased children, Maria, Rosina, Joseph, Lassan and Angelina Giorlo, Angelo has filed five suits, each for $26,000. The suits were brought through the office of James J. Hatten, No. 40 Court street, Boston. The declaration alleges that Elm street, Lawrence, is a public thoroughfare which the city in question is legally bound to keep passable and free from any substance that might impede traffic.

MEANS ARRESTED, WILL BE TAKEN TO NEW YORK

Charlotte, N. C., Jan. 7.—Gaston B. Means, former Department of Justice agent, was brought here to take a train for New York, having been arrested at his home at Concord, N. C., on a bench warrant ordered by Federal Judge Lindley in New York, when Means failed to appear for trial.

Means, said to have been suffering recently from gallstones, declared here he was feeling better. A number of Federal agents accompanied him here and Deputy Marshal M. W. Chain of Charlotte will take him to New York.

20 TRAINMEN ROUTED BY SOUTH STATION BLAZE

Twenty trainmen were driven out of a dormitory on the second floor and damage estimated at $1,500 was done early today by a fire which started from an unknown cause in a locker room on the train level of the South Station, on the Dorchester avenue side. Dense smoke filled the concourse and rose into the dormitory.

PROBE OF LYNN RELIEF BOARD LOOMS

Ineligible Veterans Given Pensions by City, Says State Commissioner

A Grand Jury investigation of reports that the Lynn city council committee on State Aid and Soldiers' Relief has been too generous in its awards to ex-service men in being considered today, according to Richard R. Flynn, commissioner of State aid and pensions.

The Lynn committee has been too generous, especially in cases where veterans convicted of crimes and are therefore ineligible to receive aid, the commissioner charges. Some veterans, known to have court records, were paid as much as $40 a month by the city, according to the commissioner.

Despite his warnings, Commissioner Flynn says that men whom he had notified the city were ineligible, were paid their pensions.

The committee spent $24,361 in financial relief to veterans during the past year and the commissioner has threatened to withhold further State aid to Lynn if the violations are continued. He urges the passage of a law giving the State sole control of the distribution and allotment of pensions funds.

WALTHAM MAN JAILED IN CONTEMPT CASE

Sylvester Costallana of Waltham was committed to the East Cambridge jail by Judge Leggat of the Middlesex Probate Court, until such time as Costallana makes up his mind to pay his wife, Caroline, $64, which, she claims, he is in arrears in his temporary separate support payments.

Sylvester was given the opportunity to pay his wife the money when she haled him before the Probate Court on contempt proceedings. Sylvester admitted that he had the money, but refused to pay. Judge Leggat promptly ordered Sylvester committed.

STATE PO SEIZE $15 IN BOOZ

Four Men Fined $ After Raid Mattapoisett

More than $15,000 worth... was seized by the State Co... at a landing place and ... rum runners near Byram ... tapoisette.

Announcement of the ... made by Captain George ... head of the constabulary ... was the first made by him ... the new State liquor law.

The liquor was cached in ... mobiles and a new garage ... cently erected pier close to ... Head. Four men arrested ... time later paid fines of $1... Wareham Court.

The constabulary has not ... Federal authorities of ... the landing place, Dale ... Captain Parker pointed out ... possible for the customs o... locate the automobiles ... liquor is found.

Advertisement

MOTHE

Watch Child's

"California Fig Syrup Children's Herbal Laxative

Children love the ... of "California Fig Syrup" ... ly take it even when ... ish, sick, or constipated. ... laxative regulates the ... bowels so nicely. It ... stomach and starts ... bowels without cramping ... acting. Contains no ... soothing drugs.

Tell your druggist you ... the genuine "California ... syrup" which has directions for ... children of all ages printed ... the bottle. Mother! You must ... Syrup" or you may get a ... fig syrup.

LOOK:-HERE'S THE LATEST

Cod Liver Oil Now in Tasteless Tablets

McCoy's Cod Liver Oil Compound Tablets

Greatest Flesh Builder

No more will weak, thin, unquisate children cry in protest to the nasty, fishy-tasting, horrifying cod liver oil is taught out.

Medical science progresses rapidly and now you can get at your stomach and starts to regulate your bowels without cramping or acting. Contains no nauseating soothing drugs.

Tell your druggist you want the genuine "California Fig Syrup" which has directions for children of all ages printed on the bottle. Mother! You must ask for "California" or you may get a worthless fig syrup.

Children love the taste of "California Fig Syrup" so they take it even when sick, feverish, or constipated. It acts gently but thoroughly on the stomach, liver and bowels, thereby curing the constipation and sweetening the breath. Directions for babies, children of all ages and grown-ups, who ought to take cod liver oil, because it really is the greatest vitamine food and builder of healthy flesh in the world, will be extremely joyful when they find this welcome news.

Of course, doctors have been prescribing cod liver oil in tablets of another name for several years, but it is only of late that they can walk into a drug store and get a box of these flesh-producing tablets just as easy as a bottle of cough syrup.

Children, run-down, anaemic men, women and children who need to get strong and take on flesh are advised to get a box of McCoy's Cod Liver Oil Compound Tablets. If you don't gain 5 pounds in 10 days just get your money back. One woman gained fifteen pounds in five weeks, according to her doctor—another ten pounds in three weeks. A very sickly aged nine, twelve pounds in two months, and now plays with her children and has a good appetite.

Just ask for McCoy's Cod Liver Oil Compound Tablets. Any good druggist will tell you that they are the best flesh and health builder. Only 60 cents for 60 tablets. Don't forget that they are wonderful for children's health as well as sure and get

McCOY'S
ORIGINAL AND GENUINE
Tablets 60 Cents

Advertisement

BEAM CLEARS A STUFFED-UP HEAD

Ely's Cream Balm Instantly Opens Air Passage—Clears Throat

In your nostrils are clogged and your head is stuffed because of a cold, catarrh or catarrhal fever, apply a little Ely's Cream Balm, antiseptic cream into your nostrils. It penetrates through every air passage, soothing and healing swollen, inflamed membranes and you get instant relief. Don't stay stuffed up and miserable; don't try this. Get a small bottle of Ely's Cream Balm at any drug store. It will open your clogged nostrils, clear your head so that you can breathe freely, stop nose-blowing or sniffling. Count fifty. Then the stuffiness, dryness, struggle for breath is gone. You feel

ELY'S CREAM BALM

AMUSEMENTS

TEMPLE TWICE LIMITED ENGAGEMENT
LON CHANEY in HE WHO GETS SLAPPED
A Super-Salome Production
SPECIAL PROLOGUE
ELABORATE MUSICAL PRESENTATION

B. F. KEITH'S
Week of Jan. 5 at 1 & 8. Beach 1744
2:03 Fabor & Tonia 8:15
2:34 Lloyd & Brice 8:15
3:05 Jack Hayes 8:45
3:36 WHITE SISTERS 8:45
4:07 VICTOR MOORE & CO. 9:06
4:38 EDITH CLIFFORD 9:06
5:09 VALKAIE BERGERE & CO. 9:16
5:40 FRANK SIDMAN & CO. 9:16
6:11 Selma Braatz 10:04
NEXT WEEK—JULIA BATES

COLONIAL EVES. at 8:15
Prop. Mgr. Thos. Today
Second Edition
EARL CARROLL VANITIES
With JOE COOK

SELWYN PARK Sq.—Beach 0193
Eve. 8:25 Wed. & Sat. 2:25
POP. MAT. TODAY at 2:25
IN THE NEXT ROOM
"Holds its audience enthralled."—Globe

BOWDOIN SQUARE THEATRE Continuous Performance From 10:30
WYAN RADIO BROADCASTING ORCHESTRA. 12 MUSIC MASTERS OF THE AIR, broadcasting three times daily from the stage. MARY PICKFORD in "DOROTHY VERNON OF HADDON HALL." BETTY COMPSON, Robert Agnew, Theatre Debut in "LOCKED DOORS." 5 Vaudeville Acts. NEXT WEEK—TOM MIX in "TEXAS."

BOSTON THEATRE Continuous
THE MAN WHO CAME BACK with Dorothy MacKaill, DITSON, Veronica Massenaeur, Tenny & Stanford, Schafer & Gerald, Rose-Ellis & Rooney Comedy.

GORDON'S MARGUERITE DE LA MOTTE and WM. RUSSELL in "THE BELOVED BRUTE" SCOLLAY SQ. OLYMPIA Also 5 Big Vaud'ville Acts

HOLLIS LAST 4 TIMES 25 MAT. TODAY
JOHN CORT offers
CHINA ROSE
An Oriental Operetta with Robinson Newbold—J. Harold Murray
NEXT MON.—2 Weeks—Seats Now
Mrs. Fiske, Chauncey Olcott, Thomas A. Wise, James T. Powers, Lola Fisher, Marie Carroll & Other Stars in
"THE RIVALS"
Management GEORGE C. TYLER & HUGH ROSS

Symphony Hall—Next Friday Eve.
RUSSIAN SYMPHONIC CHOIR
25—In National Russian Costume—25

NEW PARK Wash. St. at Boylston Phone BEACH 0910
Evens. at 8:15; 52 Mat. Today
LAST TWO WEEKS
THE BEST PEOPLE

TREMONT EVES. at 8:15 25 Mat. Today
The World's Greatest Musical Fun and Dancing Show
BE YOURSELF!
QUEENIE SMITH—JACK DONAHUE
Georgia Coles

ST. JAMES BATS. 2:15 Lower Main Floor $2.00 Eves. 8:15
Boston Stock Company
THE WHOLE TOWN'S TALKING!
"Hilarious situations throughout."—Traveler

Howard "GIGGLES" BURLESQUE with Tiger Rizzo, creepy looking chorus, vaudeville and pictures. Always something doing! 1 on 12.

GORDON'S OLYMPIA WASH. ST. Constance Talmadge in "HER NIGHT OF ROMANCE" ALSO 5 BIG ACTS

PLYMOUTH EVES. at 8:00 Mats. Thurs. & Sat. at 2:30
Tom'w Pop. Mat., 50c to $1.50
L. LAWRENCE WEBER Presents
COBRA
Gripping story of human emotions holds you in suspense until the end.

SHUBERT MAJESTIC EVES. 8 Mats. Wed. & Sat. at 2
1ST POP. MAT. TODAY
That Sensational Star
FLORENCE MILLS
In "The Wall-Eyed Colored Review."
Thereafter
DIXIE TO BROADWAY
MIDNIGHT SHOW
TOMORROW AT 11:30 P. M.

SHUBERT WILBUR Mats. Wed. and Sat.
1ST POP. MAT. TODAY
A Timely, Zippy Comedy
EXPRESSING WILLIE
By RACHEL CROTHERS
Chrystal Heroy, Richard Skeffington, Eleanor Hicks, Wm. P. Carleton, Merle Maddern, Molly McIntyre.

MODERN BEACON
SAME PROGRAM AT BOTH THEATRES
EDITH WHARTON'S LINCOLN LIGHTER
The AGE of INNOCENCE
The CYCLONE RIDER
LOUISE LOVELY RAYNE ELLIOTT DEXTER

WALDRON'S CASINO
NIBLO & SPENCER'S in STEP ON IT
ALSO THIS WEEK—"DELANEY WOMAN'S WEEK" PICTURES—"THE MAN WHO FLAGS SUICIDE"

GAYETY TWICE DAILY 25 PICKED BURLESQUE and VAUDEVILLE
HIPPITY HOP ABE REYNOLDS

SHUBERT TONIGHT at 8:00 MAT. at 2:15
MAT. TODAY, $2.50
HASSARD SHORT'S RITZ REVUE
CHARLOTTE GREENWOOD
Still Unrivalled
GAY YOUTHS ADORN IT

LOEW'S STATE
MASS. AVE.—CONTINUOUS 1 P. M. 11:15 P. M.
The Paramount Picture
POLA NEGRI in EAST of SUEZ
Co-Star EDMUND LOWE—ROCKCLIFFE FELLOWES—NOAH BEERY
Produced by C. GARDNER SULLIVAN
OTHER SCREEN FEATURES

LOEW'S ORPHEUM
Continuous 9:15 A. M. to 12:30 P. M.
Paramount Presents
NORTH of 36
With Jack Holt, Lois Wilson, Ernest Torrence, Noah Beery.
NEXT WEEK LOEW'S CIRCUS

Fenway NOW
Miss Wallace Reid in Bro Ken Laws and A Lost Lady

Dance and Dine
Boston's Only Revue
A Galaxy of Stars
SPECIAL DINNER 5 to 8
A LA CARTE SERVICE
YANKEE-DOODLE BOYS' BAND
Direct from Palais Royal, Atlantic City. Director, C. K. Mandello
Dancing—Lunch—Dinner to 1 A. M.
Business Men's Luncheon 11:30 to 2 P. M.
HEALY'S
Washington St. & Boylston Phone Beach 3070

PHOTOPLAY DIRECTORY

TODAY'S BILL AT YOUR NEIGHBORHOOD THEATRE

ALLSTON
GORDON'S CAPITOL Constance Talmadge in "HER RIGHT of ROMANCE" Anna Q. Nilsson Lewis Stone in "HEC, THE BELLTHER"
GORDON'S ALLSTON THEATRE Betty Compson in "Locked Doors" Mary Hay in "Love and Glory"

(SO.) BOSTON
BROADWAY SaBoston EDNA PURVIANCE in "A Woman of Paris" Also THE SHE BEE REVUE. 20 PEOPLE MIRTH, MUSIC, MELODY

CAMBRIDGE
GORDON'S CENTRAL SQ. CAMBRIDGE GLORIA SWANSON in "Wages of Virtue" 7 VAUDEVILLE ACTS
GORDON'S HARVARD SQ. CAMBRIDGE "CHRISTINE OF THE HUNGRY HEART" 4 VAUDEVILLE

DORCHESTER
ORCHESTER Robert Ensworth in "Hearts of Oak" Milton Sills in "Why Women Remarry." "INTO THE NET" "Thru America"
FRANKLIN PARK Jan. Gilbert in "THE SNOB" Added Attraction Mary Pickford in "THE SAILOR STAR"
GORDON'S STRAND UPHAMS COR. Florence Vidor and Lewis Stone in "HUSBANDS & LOVERS" Irene Rich in "THIS WOMAN"
GORDON'S CODMAN SQUARE Naimova and Milton Sills in "THE MADONNA OF THE STREETS" ALSO 4 BIG ACTS
GORDON'S FIELD'S CORNER THOMAS MEIGHAN in "Tongues of Flame" Ralph Graves Also in "The Lover of Camille"
MILTON EVELYN BRENT in "The Dangerous Flirt" BABY PEGGY COMEDY "Go Getters" Serial

EVERETT
BROADWAY "Captain Blood" Comedy, News
Rialto BARBARA LA MARR in "SANDRA" Also THE MEASURE OF A MAN" COMEDY AND NEWS

EVERETT—Continued
STRAND EVERETT Mary Pickford in "The Love Light"
MALDEN
STRAND MATTAPAN Mary Pickford in "The Love Light"
ANDERSEN MATTAPAN SQ. "The Ten Commandments"
MEDFORD
MEDFORD MEDFORD "The Ten Commandments"
FELLSWAY Richard Barthelmess in "Tol'able David"
ROSLINDALE
GORMAN'S THEATRE "Ben Hur"
ROXBURY
DUDLEY Richard Barthelmess in "Tol'able David"
HYDE PARK
HYDE PARK Richard Barthelmess in "Tol'able David"
SOMERVILLE
BOULEVARD SOMERVILLE "The Ten Commandments"
GORDON'S UNION SQ. SOMERVILLE Richard Barthelmess in "Tol'able David"
TEELE SQ. SOMERVILLE "The Ten Commandments"

YOUTHS FIGHT DUEL OVER SALEM GIRL, 14

Salem, Jan. 7.—The smiles of a girl of 14 led two 16-year-old Romeos to battle on the street.

With the tide of battle going against him, one of the youthful swains ran to his home and procured a revolver with which he shot his rival through the left arm.

Thaddeus Piscinora is in charge of the police, confronted with a charge of assault with a dangerous weapon while John Zwenski is at the Victoria Hospital.

MAINE CENTRAL WILL REVISE RATE SCHEDULE

Portland, Me., Jan. 7.—Definite assurance that the Maine Central Railroad will reconsider its proposed appendix to the new schedule of Eastern class ratings was given to the Maine Traffic Association.

Maine industrial leaders declared that the schedule would impose such high freight rates upon shipments East of Brunswick that Eastern Maine factories would be unable to compete with industries in other parts of the United States, and would be forced out of business.

DR. HUMPHREYS' "77" BEST FOR COLDS GRIP INFLUENZA

Ask for Horlick's The ORIGINAL Malted Milk
Safe Milk For Infants, Invalids, Children, The Aged
Digestible—No Cooking. A Light Lunch. Avoid Imitations—Substitutes

Cuticura Soap Pure and Wholesome Keeps The Skin Clear
Soap 25c. Ointment 25 and 50. Talcum 25. Sold everywhere.

OUR "DIDDLE-DAWDLING" NAVAL POLICY -:- -:- -:- By HAL COFFMAN

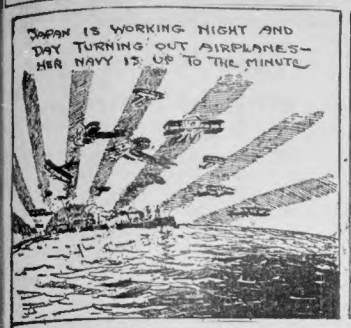

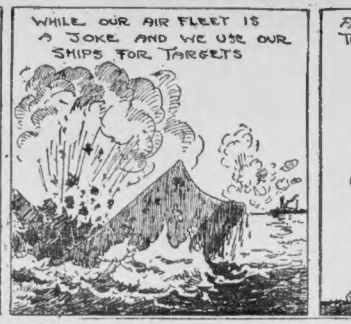

AT RECENT ARMS CONFERENCE THE NAVAL RATIO WAS AGREED
U.S. ENGLAND JAPAN
5-5-3
WE HAVE SADLY FALLEN BEHIND WHILE THE OTHERS HAVE KEPT A BIT AHEAD OF THEIRS

We put locks on our doors and windows, not to invite invaders into our homes, but to protect ourselves against them. We have police to guard our homes and our lives. We have a fire department to put out a blaze when it threatens our homes and cities. Yet when it comes to the common sense of having adequate protection for OUR COUNTRY we only do fool talking about it and arrive nowhere. We could put England and Japan inside our borders and hardly know they were there. We have more miles of unprotected sea coast than the two combined. Yet when it comes to having a navy and AIRPLANES second to no other country, all we do is TALK about them like a lot of gabby old men around the stove in a country store. England and Japan are "everlastin'ly building scout cruisers and AIRPLANES while we sink ours and dawdle about our airfleet. Our foolish indifference is amazing. How some foreigners must chuckle at us.—HAL COFFMAN.

LOOP AND $40,000 RUM CARGO SEIZED IN CHASE

New London, Jan. 6—The gas schooner La Felice, laden with liquor reported in value at $40,000, was captured near Montauk Point, L. I., early today by the coast guard patrol boat CG326, after a chase of two hours, during which the patrol boat fired two shots. The captured vessel was brought here, and her captain, Clarence of New York, and Karl Bech, a deckhand of Montauk, held for a hearing by the United States commissioner. It was the second seizure of La Felice for alleged rum running.

STAR OF FILMS GETS THIRD DIVORCE

Los Angeles, Jan. 7.—Pauline Frederick, star of the stage and screen, today is a triple divorcee.

Her third matrimonial venture came to an end in a Los Angeles court when Judge Archbald granted her an interlocutory degree from Dr. Charles Rutherford, former Seattle physician. Miss Frederick testified that Dr. Rutherford deserted her less than a year after their marriage which occurred at Santa Ana, Calif., in 1922.

An interesting point developed in the star's testimony was that her marriage with Dr. Rutherford was the culmination of a romances long held in abeyance. Miss and Dr. Rutherford were childhood sweethearts and she said she had known him from her school days. But when she went on the stage at the age of seventeen, he disapproved, his youthful ardor cooled and they drifted apart.

The cause of dissension which prompted Dr. Rutherford to leave his famous wife was not brought out in court. He made no appearance and did not contest the suit.

Miss Frederick recently has staged a "comeback." Absent from the screen for some time after an eventful career as a star, she crashed a sensation in Ernst Lubitsch's "Three Women" in which she played the role of a woman of thirty-eight or forty, still attractive, and susceptible to the wiles of he-rumps. In the opinion of all the critics she "stole" the pictures and her performance in Clarence Brown's "Smouldering Fires," which had its premiere here last week, definitely established her as a "character actress" of remarkable talent and screen presence. At present Miss Frederick is playing the title role in "The Lady," at a local theatre and is considering with her screen work at the same time.

Names River Board

Washington, Jan. 7.—President Coolidge has appointed three special commissioners to arrange with a Mexican commission for an Equitable apportionment of the waters of the Rio Grande below Fort Quitman, Tex.

Advertisement

CORNS

Lift Off—No Pain!

Doesn't hurt one bit! Drop a little "Freezone" on an aching corn, instantly that corn stops hurting, then shortly you lift it right off with fingers.

Your druggist sells a tiny bottle of "Freezone" for a few cents sufficient to remove every hard corn, soft corn, or corn between the toes, and the foot calluses, without soreness or irritation.

PEGGY TO FIGHT DIVORCE SUIT CHARGES

New York, January 7.—The dance team of Cortez and Peggy soon may be dissolved because of a secret romance in the life of Cortez.

The latter, whose real name is Esteban Cortezas, has been sued for divorce by Mrs. Elsie Cortezas, and Peggy has been named as co-respondent.

Peggy swears she is innocent and has retained an attorney to represent her at the trial.

Secrecy has hung over Cortez's wedding. Even his best friends did not know that he married a year ago. His wife was the former Elise Jacoby, daughter of I. M. Jacoby, millionaire tobacco merchant.

Peggy told what she knows of the marriage today.

"Steve Cortez met this Elsie Jacoby child when we were dancing in the Hotel Ambassador in Atlantic City a year ago last June," she said. "I knew that she was infatuated with him. I could see it. But it meant nothing to me at the time.

"Cortez has been my dancing partner for eight years. The road to success has been a hard and weary one. I knew that one breath of scandal could quickly undo all that has been gained. And when Steve came to me a year ago and told me that Elise was in trouble I was flabbergasted.

"And then I did the only thing a real woman can do for another woman. I told him to marry the girl. And, although she doesn't know it to this day, it was I who went to Cartier and purchased the wedding ring that she wears today.

One child has been born to the Cortez's union. Her name is Jane Stephanie.

MACARONI IN BABY'S THROAT, BUT SHE'S SAFE

An accident has disclosed the fact that uncooked macaroni is a safe plaything for a baby that is inclined to swallow its toys.

Hazel Cassavaugh, one-year-old daughter of Mr. and Mrs. John Cassavaugh of No. 178 Second street, Everett, choked on a piece of uncooked macaroni which lodged in the infant's throat.

The baby, undisturbed, breathed through the hollow interior of the macaroni while her aunt, Mrs. Benjamin Pulsifer and Charles Joyce, an Everett fireman, were busy dislodging the macaroni with their fingers.

The fireman went to the assistance of the child's aunt when he was attracted to the house by the woman's screams.

The youngster was laughing and cooing a few moments after the macaroni was dislodged from its throat.

NEARLY PERFECT X-RAY TEST OF GALL BLADDER

St. Louis, Mo., Jan. 7.—Discovery by Dr. Everts A. Graham of a process for making possible X-ray examination of the gall bladder with a 94.8 per cent. degree of accuracy, against a previous 57.4 per cent., was announced today with the publication of a description of Dr. Graham's experiments.

An opaque substance is injected into the veins and passes from the liver to the gall bladder through the bile secretion.

Dr. Graham reported the process had been used in 135 cases.

2 MEN AND 8 AUTOS GO THROUGH FLOOR

Barre, Vt., Jan. 7. — Benjamin Prestini and Harold Bond were hurled through the floor of the Barre Garage when the flooring collapsed, dropping the men and eight automobiles to the ground.

The accident happened when Prestini drove a heavy sedan upon the second floor from the elevator. There was a sudden splintering crash and autos and men crashed down on other cars below.

Thirteen automobiles were wrecked and the damage is estimated at more than $12,000.

Stork Preparing to Pay Visit to Chaplins

Los Angeles, Calif., Jan. 7.—The stork is fluttering about the home of Charles Chaplin, the Los Angeles Times says today, another as He authority; Mrs. Chaplin, who until her marriage to the film comedian in Mexico last November, was Miss Lita Grey, his sixteen-year-old leading woman.

"I want a girl," said the former actress; "and so does Charlie; though, of course, we'd be satisfied either way."

WIFE ON STAND IN $15,000 BALM SUIT

New Bedford, Jan. 7.—Mrs. Laura De Gagner was scheduled to take the witness stand again today and continue her testimony in defense against the $15,000 alienation suit brought by her husband against Albert Clero, wealthy business man of this city.

Mrs. De Gagner was the first witness for the defense. Her counsel told the court that her husband had instructed her to show Clero "just how nice she could be," because Clero was wealthy.

SON TELLS OF TRIP.

The wife had been on the stand only a few minutes when court was adjourned to today.

Edward De Gagner, the fifteen-year-old son of the couple was the last witness called by his father. He testified about a trip he took with his father to Portsmouth, R. I., when it was alleged they trailed the mother and Clero.

De Gagner previously testified that he saw Clero and his wife enter a house at Portsmouth and peeking through a window, he saw them conducting a "petting party."

FORCED TO SLOW DOWN.

Edward said he went to Portsmouth with his father but did not look in the window. His mother started back to New Bedford in the auto with him and his father, the boy testified.

"As we entered Fall River," the boy said, "traffic was heavy. Father had to slow down and when he did, mother jumped out and ran away."

TROOPS CHASE BANDITS WHO BLEW UP TRAIN

Mexico City, Jan. 7.—Troops are pursuing bandits under Juan Galindo, who dynamited and robbed a passenger train between Durango City and Salto.

Six soldiers guarding the train were killed, the passengers were robbed and a rich Mexican landowner was held for ransom by the bandits, who are said to number 34.

The train was derailed by a charge of dynamite as it was emerging from a tunnel.

MRS. ALVAN T. FULLER SINGS AT GUILD MEETING

Mrs. Alvan T. Fuller sang at the tea held by the Guild of the Infant Saviour at the Copley-Plaza ballroom.

Dressed in a simple black gown and wearing a hat of mahogany red, trimmed with a drooping gold ostrich feather, Mrs. Fuller was the centre of interest as she contributed more than her share to the musical program.

C. B. AITCHISON ELECTED TO INTERSTATE COMMERCE

Washington, Jan. 7.—Clyde B. Aitchison, of Portland, Ore., has been elected chairman of the Interstate Commerce Commission for the ensuing year.

$2,410,000 IS SOUGHT FOR NEW ROADS

To relieve traffic congestion between Boston and points on the South Shore, the Metropolitan Planning Commission is urging the construction of two new highways at a total cost of $2,410,000.

The Commission has filed the plans for the highways with the Legislature with the recommendation that the construction of the boulevards be authorized.

The first highway the commission deems necessary would start at Mattapan square, running to Milton, East Milton and Quincy. It would run along Blue Hill avenue to Brook road, to Adams street, near East Milton, and thence along a widened Adams street to the Furnace Brook Parkway and along the Parkway to a point east of Hancock street, where a new road would start and extend to the junction of Valley and Sea streets, where it would join the Pilgrim highway. This boulevard would cost approximately $835,000.

The second highway proposed would start at Blue Hill avenue and Morton street, following Morton street to Codman street, to Marsh street, across the Neponset bridge and thence along the Quincy shore drive to Black Creek, over the Pilgrim Highway to Washington street at the junction with North street and thence to Quincy avenue at its juncture with an extension of North street. This highway would cost $1,575,000.

GETS CHECKS TWO YEARS OLD AS PAY FOR CITY JOB

Quincy, Jan. 7.—Lou's K. Badger, former district chief of the fire department, who was removed two years ago by ex-Mayor Bates, runs a garage on Adams street.

On May 18, 1923, he did a job for the city amounting to $7.40. On January 18, 1924, he sent in a bill for $9.50 for another job.

Today he got checks for both jobs, one check drawn nearly two years ago and the second made out a year ago.

EXPECT 600 FROM HUB ON PILGRIMAGE TO ROME

From present indications more than 600 persons will accompany Cardinal O'Connell when the steamer Ohio sails Sunday afternoon, February 16, for the Boston Holy Year pilgrimage to Rome.

Advertisement

RUB CHEST COLDS AWAY; STOP PAINS

Instant Relief with a Small Trial Bottle of Old St. Jacobs Oil

Pain and congestion is gone. Quickly!—Yet, Almost instant relief from chest colds, sore throat, backache, lumbago follows a gentle rubbing with St. Jacobs Oil.

Rub this soothing, penetrating oil right on your chest and like magic relief comes. St. Jacobs Oil is a harmless liniment which quickly breaks chest colds, soothes the inflammation of sore throat and breaks up the congestion that causes pain. It never disappoints and does not burn the skin.

Get a 35-cent bottle of St. Jacobs Oil at any drug store. It has been recommended for 65 years.

ST. JACOBS OIL

Three Governors in Three Days in Connecticut

Hartford, Ct., Jan. 7.—Connecticut had one Governor yesterday. It had a new one today and will have a third on Thursday.

Hiram Bingham took office surrounded by all the pomp that nearly three centuries have made traditional to Connecticut. He will serve until Thursday morning, when he will resign to take office as United States Senator, relinquishing the governorship to John H. Trumbull, Lieutenant-Governor-elect.

SEARLES CASE IS SENT TO THE JURY

The case of the Commonwealth against four men accused of conspiring to extort money from Victor A. Searles was given to the jury in Superior Court today.

The defendants in the case are William J. Corcoran, William J. Kelly, William J. Hartnett and Thomas J. Dwire.

A few minutes after the jury had left the courtroom the men returned and foreman John W. Welch asked Judge Raymond whether if the jury found two or more of the defendants not guilty, it would be possible within the law to find one defendant guilty.

Judge Raymond ruled that because two women, Eleanor Barnes and Blanche Peal had pleaded guilty before the trial began, the jury could find one of the present defendants guilty of being a co-conspirator even if it freed the others.

1919 POLICE CLUB IN 5TH ANNUAL BANQUET

The fifth annual banquet of the Boston Police 1919 Charter Members' Association was held last night at the Hotel Westminster. More than twenty of the lucky members attended. The club is made up of men who had taken the police examinations before the 1919 strike and were appointed to the force immediately afterward.

Famous Old Recipe for Cough Syrup

Easily and cheaply made at home, but it beats them all for quick results.

Thousands of housewives have found how to save two-thirds of the money usually spent for cough preparations, by using this well-known old recipe for making cough syrup. It is simple and cheap but it has no equal for results. It gives immediate relief, usually stopping an ordinary cough in 24 hours or less.

Get 2½ ounces of Pinex from any druggist, pour it into a pint bottle, and add plain granulated sugar syrup to make a full pint. If you prefer, use clarified molasses, honey, or corn syrup, instead of sugar syrup. Either way, it tastes good, keeps perfectly, and lasts a family a long time.

It's truly astonishing how quickly it acts, penetrating through every air passage of the throat and lungs—loosens and raises the phlegm, soothes and heals the membranes, and gradually but surely the annoying throat tickle and dreaded cough disappear entirely. Nothing better for bronchitis, spasmodic croup, hoarseness or bronchial asthma.

Pinex is a highly concentrated compound of Norway pine extract, known the world over for its healing effect on membranes.

Avoid disappointment by asking your druggist for 2½ ounces of Pinex" with directions, and don't accept anything else. Guaranteed to give absolute satisfaction or money refunded. The Pinex Co., Ft. Wayne, Ind.

PINEX for Coughs

100 ARE CAUGHT IN NEW YORK CITY RAID

New York, January 7.—Almost 100 young men and girls, many of the men Japanese and Filipinos, were arrested early today by a squad of twelve policemen who raided a dancing hall on the upper East side here.

The prisoners were taken only after the police had battered down a door on being denied admittance and had engaged in a free-for-all fight.

Herman Winter, alleged proprietor of the place, was charged with maintaining a public nuisance while the patrons were charged with disorderly conduct. Traffic in the district was held up for more than an hour while patrol wagons were removing the prisoners, among whom were twelve men in the uniform of the United States Navy.

Many of the girls were still in their "teens and said that they were employed as dancing partners in the place.

EAST BOSTON BOY MISSING FROM HOME

The readers of the Boston American are asked to aid in the search being made for 16-year-old Eugene Ryan of No. 39 Moore street, East Boston, who disappeared from his home Monday morning. His parents say that there was no reason for the boy leaving, and they fear that he has met with an accident or foul play.

Ryan is described as appearing two or three years older than he is, and when last seen he was wearing a brown overcoat, blue sweater, gray trousers, a gray cap and brown shoes and stockings.

"Take Elevators to 3rd Floor and Save Money"

BOSTON WHOLESALE MILLINERY CO.

BLAKE BLDG. 3d FLOOR

59 TEMPLE PLACE, COR. WASHINGTON ST.

$1.87 SAMPLE HAT SALE

That proves the supremacy of this great upstairs store

Hundreds of sample taffeta, satin, silver, gold lace and changeable silk for Miss and Matron in a wide variety of new colors and styles. These hats were made up to retail at up to $5.00.

$1.87

Special for Thursday

200 SHAKEN AS TRUCK HITS TROLLEYS

East Boston Traffic Delayed by an Accident on Meridian Street

A trolley car surface train of the Boston Elevated, and a heavy truck crashed on Meridian street, East Boston, today, shaking up 200 passengers in the cars.

Inbound traffic was delayed twenty minutes, many persons on their way to work finding it necessary to walk to Maverick square. No one was injured.

The accident occurred, according to the police, when William R. Frawley, of No. 2 Cedric street, Roxbury, a driver for the Fred T. Ley Company, attempted to make the turn from Meridian into London street. A leather protruding from the truck crashed through the vestibule of the first car, Motorman Pauls, Pesce escaped injury.

As Frawley attempted to clear his truck the front car and the machine came together. Both vehicles had slowed to a speed that prevented injury to their occupants.

HURLEY

FOR MEN AND WOMEN

HALF YEARLY

SALE

of the world's finest shoes

Now!

Your opportunity to buy high-grade shoes at greatly reduced prices.

HURLEY SHOES

268 Washington St. Cor. Water St.

Mind a Blank 40 Days, Girl Asks for Mother

Identified Many Times, But Real Name Is Still a Mystery

Forty gray days in the nervous ward of the county hospital at Chicago.

Theoretical elopements, mysterious phone calls, unexplained builials, and a deep and impenetrable wall of silence beyond which not even the most skilled psychiatrist can probe.

And finally—"I want to find my mother—oh, I want to find my mother! Can't you help me remember? Oh, please have somebody come and take me away to my mother!"

The famous "mystery co-ed" picked up half conscious on November 21 at the Union Station, who has forgotten her identity, and who seems to have been completely forgotten, sat in her room at the County Hospital today, fingering bits of colored silk wici, which she was embroidering a little towel, trying to remember.

ALL MIXED UP.

"I'm all mixed up inside," she said, "I can think of facts, but they don't mean anything—always unrelated. I remember that I played hockey and tennis and golf when I was at school, but I can't remember where I went to school.

"I can read Spanish, run a typewriter, and read shorthand, and I know a little Latin and French. But I can't remember where or why I learned all those things.

"I know my mother and father are alive, and I remember that mother's hair is gray, but their names just slip away from me, even when I lie awake at night to remember them.

"I am familiar with both the University of Illinois and the University of Chicago, but all the names I've remembered there have been wrong. Why doesn't somebody come and put me through the paces and name and recognize me?

"I wait and wait, and hope, and nobody comes!"

The girl, who has baffled physicians and psychiatrists for weeks, was brought to the hospital from the Union Station, where she had been found wandering about in a daze.

She complained of pain at the base of her skull, and was ill for several days.

There were no marks or labels on her clothing, and in a paper tablet, filled with notes seemingly taken in a medical course, were the initials

International Newsreel Photo.

MYSTERY GIRL.

E. H. S. and the words Phi Beta Kappa.

Every effort to follow these clues has been in vain.

Since she has been in the hospital, officials have been deluged with letters, phone calls, pictures and even visitors, all seeking to find some lost girl whom they thought tallied with the mystery co-ed's description.

MANY IDENTIFICATIONS.

She has been identified several times, but each time the identification proved wrong.

A doctor called up and said she might be one of his patients who had eloped with a Northwestern University frat man, while an Indianapolis lawyer insisted she was one of his clients. Mrs. Ethel Smith, whose husband had disappeared, deserted her.

"Charlotte Norris," "Helen Dolan," "Gertrude Lalorie Zeigler," "Evelyn Schroeder" are some of the names under which she was temporarily identified.

Warden Zimmer is now trying to arrange to get her some definite clews in the office of the hospital until her pleas to help remember have been answered.

Put Mystery Man's Voice on Radio to Get Clews

Norfolk, Va., Jan. 7.—Radio will carry from a local broadcasting station today the voice of Norfolk's "Mystery Man," who has baffled all other means of establishing his identity.

Found straying near Cape Charles two months ago and now believed to be a victim of aphasia, the individual who will speak over the air has in turn been a charge of immigration authorities, local police and lastly of charity during fruitless efforts to determine his identity.

Omitting all words of various languages have been caught in his utterances, which otherwise have been unintelligible to experts.

Persons interested have arranged to broadcast his voice from station WTAR at 6 p. m.

ISLANDERS, CUT OFF 30 DAYS, REACH MAINLAND

London, Jan. 7.—The tempest having abated, five inhabitants of the island of Bardsey, off the southwest point of Carnarvonshire, cut off from the mainland for a month by gales, have crossed the strait.

Mrs. Jane Pritchard, who is 84 years old, said the islanders' food ran low during their isolation, but that privation was prevented by emergency stores.

His own greatest distress was caused by the shortage of tobacco, as he was compelled to smoke coltsfoot leaves, which gave him a headache.

PLANNING NON-STOP FLIGHT TO HAWAII

San Diego, Cal., Jan. 7.—According to information brought to Rockwell Field here by Captain Lowell H. Smith, who commanded the American globe-circling squadron of army planes, two important flights may be undertaken by United States military airmen in the present year.

One flight, now being considered, is a non-stop flight from San Francisco to Hawaii. Lieutenant Charles H. Doolittle has applied for permission to make that flight.

HURT AS TRUCK HITS AN ELEVATED UPRIGHT

Antonio Socco, 20 years old, of No. 17 Adams street, Malden, received severe bruises about the body today when the truck he was driving skidded into an elevated upright on Main street, Charlestown, hurling him to the street. Socco is at the Haymarket Relief Station.

Socco drives a milk truck for Herlihy Brothers, Somerville. The truck was damaged.

WOMAN IN BATTLE WITH THIEF IN HOUSE

Worcester, Jan. 7.—Finding a thief in her home when she returned to her three children after a shopping tour, Mrs. Ovilda Hachey grappled with the intruder, who, though unable to shake her off, succeeded in dragging her into the street.

TOO MANY TALK DRY, ACT WET, SAYS SMITH

New York Governor Tells the Legislature the Volstead Law Must Be Enforced

Albany, N. Y., Jan. 7.—Governor Smith told the new Legislature in his message to it today that the Volstead act must be enforced, but that no further legislation was necessary in this respect.

The legislative program of the Republican majority consists of bushels of bo. Legislature includes a State prohibition enforcement act to supplant the Mullan-Gage law, which was repealed in a previous administration of Governor Smith, and with his approval.

"Any sensible man or woman can readily realize that we have law, but what we lack is enforcement," said Governor Smith. After pointing out that "every peace officer and every official of the State charged with the enforcement of law should enforce the Volstead act as vigorously as he would any State statute or any mandate of the Constitution itself," Governor Smith said:

"The whole question of enforcement of the Federal act sustaining the eighteenth amendment is befuddled in insincerity and hypocrisy. We are asked to vote for too many statesmen who talk dry and act wet.

"The Governor said that if the State, municipal and Federal governments carry out their duties each in its own sphere, open and flagrant disregard of the law will cease as far as our State is concerned."

Governor Smith said he was in hearty accord with 1500 bronzed Federal prohibition laborers appointed to the Federal Constitution, but he advocated a referendum on the amendment to ascertain the wishes of the people of the State.

PRINCESS ANASTASIA'S PEARLS TO BE SOLD

New York, Jan. 7.—The famous string of fifty-three pearls worth nearly a million dollars, belonging to the late Princess Anastasia of Greece, over the first importation of which the late Senator Root fought all the way to the United States Supreme Court, have been entered for appraisal at this port.

The pearls, given to the late Princess by William B. Leeds, former tin plate magnate, seventeen years ago, will now, should no further difficulties arise, have finally been set to be sold as part of a trust fund for the sister of the late princess, Mrs. Henderson Green of Montclair, N. J., posing William B. Leeds says.

Demand

PHILLIPS MILK OF MAGNESIA

ANTACID CORRECTIVE LAXATIVE

THE CHAS H. PHILLIPS CHEMICAL CO. NEW YORK

Accept only "Phillips," the original Milk of Magnesia prescribed by physicians for 50 years. Protect your doctor and yourself by avoiding imitations of the genuine "Phillips."

25-cent bottles, also 50-cent bottles, contain directions—any drug store.

Advertisement

RED PEPPER FOR RHEUMATIC PAIN

Red Pepper Rub takes the "ouch" from sore, stiff, aching joints. It cannot hurt you, and it certainly stops cold rheumatism torture at once.

When you are suffering so you can hardly get around, just try Red Pepper Rub and you will have the quickest relief known. Nothing has such concentrated, penetrating heat as red peppers. Just as soon as you apply Red Pepper Rub you will feel the tingling heat. In three minutes it warms the sore spot through and through. Pain and soreness are gone.

Ask any good druggist for a jar of Rowles Red Pepper Rub. Be sure to get the genuine, with the name Rowles on each package.

RED PEPPER RUB

Auction Sale

$150,000 WORTH OF NEW FURNITURE AND HOUSE FURNISHINGS

DAILY AT 2:30 P. M.

ON THE PREMISES AT

777 BOYLSTON STREET

The Entire Remaining Stock of the

Metropolitan Furniture Company of Boston

This is a Most Unusual Opportunity to Buy at Auction

Living Room, Dining Room and Bedroom Furniture (of Blue Ribbon Quality), Solid Mahogany Colonial Furniture, Phonographs, Davenport Tables, Library Tables, Occasional Tables, Chairs for Every Room, Daybeds; Wilton, Axminster, and Tapestry Rugs, Beds, Bedding, Etc.

By LEONARD & CO.

(Auctioneers)

ESTABLISHED 1816

UNDER NEW MANAGEMENT

COLDS

Break a Cold Right Up with "Pape's Cold Compound"

Instant Relief! Don't stay stuffed-up! Take "Pape's Cold Compound" every two hours until three doses are taken. The first dose opens clogged-up nostrils and air passages of head, stops nose running; relieves headache, dullness, feverishness, sneezing. The second and third doses usually break up the cold completely and end all grippe misery.

"Pape's Cold Compound" is the quickest, surest relief known and costs only thirty-five cents at drug stores. Tastes pleasant. Contains no quinine. Insist upon Pape's.

1851 Jordan Marsh Company 192

Our 74th Birthday Sale

Bulletin of Bargains on Sale Thursday

Birthday Sale Prices are seldom equalled even by ourselves except during this famous January event

Women's Fur Trimmed Ensemble Suits. Formerly $45.00 ..... $29.50
Women's Two Piece Fur Trimmed Suits. Formerly $65.00 to $85.00 ..... 43.00
Women's Twill Suits. Formerly $60.00 ..... 35.00
Women's Fur Trimmed Tweed Suits. Formerly $45.00 ..... 18.50
Women's New Spring Flower Hose. Formerly 50c and more 25c
Women's Unfeathered Felt Silk Hats. Formerly $7.50 and $8.50 ..... 2.95
Women's Unfeathered Felt Hats. Formerly $5.00 ..... 2.95
Women's Silk and Straw Combination Hats. Formerly $5.00 ..... 3.95
Women's Imported and Domestic Felt and Duvetyn Hats. Formerly $7.50 ..... 4.95
Women's Hats of Colored Silk. Formerly $7.50 to $9.50 ..... 3.95
Women's Assorted Semi-Dress and Sports Hats. Formerly $5.00 to $6.50 ..... 2.50
Women's Hand-Made Frill Bonnets, brim pattern hats. Formerly $15.00 ..... 6.00
Women's Peasant Blouses of fine batiste. Formerly $4.95 ..... 2.95
Women's Hand-Made Voile Blouses, in fancy pattern. Formerly $5.00 ..... 3.75
Women's Hand-Made Dimity Nurse or Blouses. Formerly $2.00 ..... 1.00
Women's Georgette Crepe Skirts, plaited and tailored. Formerly $15.00 and $17.50 ..... 8.75
Women's Poiret Twill and Serge skirts. Formerly $20.00 ..... 14.50
Women's Field Tweed's Hair Tailored Skirts. Formerly $14.00 ..... 10.75
Women's Two or Three Sports Skirts. Formerly $7.50 ..... 5.00
Women's Rayon Printed Overblouses. Formerly $6.50 ..... 4.95
Women's Crepe de Chine Overblouses, with collar. Formerly $7.50 ..... 5.00
Women's Satin Canton Tunics. Formerly $10.00 ..... 6.75
Women's High Grade Silk Velvet Tunics. Formerly $25.00 ..... 16.50
Women's Crepe Satin Dresses. Formerly $45.00 ..... 26.00
Women's Poiret Twill Dresses. Formerly $27.50 ..... 18.50
Women's Poiret Twill Dresses. Formerly $25.00 ..... 16.75
Women's Crepe de Chine Dresses. Formerly $25.00 ..... 15.00
Women's Cotton Striped Gingham Dresses. Formerly $4.00 ..... 3.25
Women's Gingham Dresses. Formerly $5.00 ..... 3.75
Maids' Melnac Uniforms. Formerly $5.00 ..... 3.75
Women's Pink Silk Brocade Avona Corsets. Formerly $8.50 ..... 6.95
Women's Pink Brocade Avona Corsets. Formerly $9.50 ..... 6.50
Women's Front Lace Avona Corsets. Formerly $7.50 ..... 5.00
Women's Non-lacing Avona Corsets. Formerly $4.00 ..... 2.50
Women's non-lacing Broche Avona Corsets. Formerly $5.00 ..... 3.50
Women's Avona Non-lacing Broche Corsets. Formerly $7.50 ..... 5.00
Women's Pink Broche Avona Corsets. Formerly $10.00 ..... 6.95
Women's Avona Brassieres, bandeau or surplice front. Formerly $2.00 ..... 1.50
Women's Pink Avona Brassieres, bandeau back. Formerly $1.50 ..... 1.15
All Wool Blankets. Formerly $5.00. Formerly 12.75, a pair 8.95
All Wool Blankets, extra heavy. Formerly 17.50, each 8.95
White Wool and Cotton Blankets, 64x76 inches. Formerly 6.75 ..... 4.75
Cotton Filled Bed Puffs. Formerly 6.00 ..... 3.75
Wool Filled Puffs, with silk centers. Formerly 12.50 ..... 8.95
Colored Bed Sets, large size. Formerly 6.00 ..... 3.95
Colored Bed Sets, small size. Formerly 4.75 ..... 3.95
Jewel Cloth Spreads, large size. Formerly 11.00 ..... 8.95
Jewel Cloth Spreads, small size. Formerly 6.00 ..... 4.25
Rayon and Cotton Spreads, 80x100. Formerly 15.00 ..... 10.00
Double Faced Brassiere Ribbons, white, pink, blue, red and flesh. Nowadays, 11 inches wide. Formerly 2.25 ..... 1.25
Fancy Ribbon Garters, pretty color combinations. Formerly 75c and 1.00 ..... 50c pr.
Imported High-Grade Hosiery Goods, threaded lisle and lace effects. Formerly 115.00 to 125.00 ..... 67.50
Imported High-Grade Hosiery Gowns of threaded silks, satin and georgette. Formerly $25.00 to $30.00 ..... 16.00
Satin and Crepe de Chine Negligees, surplice and sleeveless. Formerly 27.50 and 29.50 ..... 19.75
Lined Corduroy Robes, tie on the side model. Formerly 12.50 ..... 8.95
Beacon and Eiderdown (wool and cotton) Robes in several models. Formerly 6.95 and 8.95 ..... 3.99
Quilted Robes in several models (cotton), warmly interlined. Formerly 10.95 ..... 7.50
Brocaded Satin Quilted Robes, warmly interlined. Formerly 24.75 ..... 15.00
Maids' Afternoon Aprons, with or without bibs. Formerly 2.00 to 2.25 ..... 1.50
Morning Aprons of fast color percale. Formerly 1.50 ..... 1.00
Dress Aprons of striped Cotton Poplin, barrelled finish. Formerly 2.00 ..... 1.35
Sateen Aprons, in several models. Formerly 2.00 ..... 1.50
Quilted Satin Petticoats, in several models. Formerly 5.00 ..... 3.75
Jersey Silk Petticoats, in several models. Formerly 5.00 ..... 3.75
Imported Brushed Wool Scarfs, plaid effects. Formerly 7.50 ..... 4.95
Collar and Cuff Sets, trimmed with hand-made laces. Formerly 2.00 ..... 1.00
Hand-Made Filet Lace Collars. Formerly 2.00 ..... 1.50
Women's Colored Silk Umbrellas, with plain and fancy handles. Formerly 5.00 ..... 3.75
Men's Rayon Stripe Woven Madras Shirts. Formerly 3.00 ..... 2.25
Men's Shirts, remarkable quality and value. Formerly 2.00 ..... 1.65
Men's Pajamas, woven colored stripe, coat model. Formerly 3.00 ..... 2.25
Men's Cotton Flannelette Pajamas. Formerly 2.00 ..... 1.45
Men's Shirts, assorted rayon stripe and figure effects. Formerly 2.00 ..... 1.65
Colored Striped Nainsook, 36 inches wide. Formerly 50c 39c
Men's Neckties, in plain and domestic silks. Formerly 1.00 ..... 69c
Men's Cashmere Ties, fine and rarely to be found. Formerly 1.00 ..... 65c
Men's Silk Accordion Mufflers. Formerly 3.00 ..... 2.25
Men's Natural Wool and Cotton Union Suits. Formerly 3.00 ..... 2.25
Men's Natural Wool and Cotton Union Suits. Formerly 2.50 ..... 1.95
Men's Natural Wool and Cotton Shirts and Drawers. Formerly 2.00 each 1.65
Men's Full Weight Balbriggan Shirts and Drawers. Formerly 1.50 each 1.15
Men's Imported Silk and Wool Hose. Formerly 1.50 ..... 1.25
Men's Imported Black Cashmere Full Fashioned Hose. Formerly 1.50 ..... 1.25
Men's Heather Cashmere Half Hose, in fancy mixtures. Formerly 1.00 ..... 69c
Men's Imported Full Fashioned Hose, Black series, winter weight. Formerly 1.00 ..... 65c
Men's Cost Sweaters, fine stitch. Formerly 7.50 ..... 5.95
Men's Knit Vests, plain or fancy fronts. Formerly 6.00 ..... 4.95
Men's Scotch Golf Sweaters. Formerly 18.00 ..... 14.75
Men's Fine Suede Mittens, wool lined. Formerly 5.00 ..... 2.95
19½-Inch Tapestry Braid. Formerly 50c 39c
Metal, Black, Rose, Copen, Mulberry Braids, 2 inches wide. Formerly 50c 39c
Misses' Flannel Suspender Skirts, several colors. Formerly 3.50 ..... 2.95
Misses' Flannel Skirts. Formerly 5.00 ..... 3.95
Misses' Chiffon Velvet Dresses (silk back). Formerly 35.00 ..... 19.75
Misses' Crepe Satin Afternoon Dresses. Formerly 75.00 ..... 37.50
Misses' Navy Faille Twill Ensemble Suits. Formerly 75.00 ..... 37.50
Misses' High Shades in New Flannel Sports Dresses. Formerly 18.75 to 19.95 ..... 14.95
Misses' Fur Trimmed Ensemble Suits of Jersey. Formerly 160.00 to 175.00 ..... 115.00
Misses' Navy Twill Suits, tailored and box coats. Formerly 44.00 to 49.00 ..... 35.00
Misses' New Spring Ensembles, all wool shades. Formerly 55.00 ..... 45.00
Infants' Long and Short Handmade Imported Dresses. Formerly 1.00 to 6.00 ..... 69c to 3.95
Infants' Handmade Philippine Dresses, in several models. Formerly 3.50 ..... 1.95
Children's Imported White Voile Embroidered Dresses, 1-6 yrs. Formerly 5.00 ..... 2.25
Children's All Wool Knitted Dresses, 1-6 yrs. Formerly 4.00 to 5.00 ..... 2.95
Children's Belgian Linen Dresses, colored hemstitched and hand embroidered. Formerly 2.95 ..... 1.95
Children's Party Dresses, slightly soiled, 2 to 6-2 off.
Infants' Rompers, chambray, poplin, etc. Formerly 1.50, 1 and 2 years. Formerly 2.00 to 2.50 ..... 1.50
Children's Sweater Coats. Formerly 3.00 to 3.50 ..... 2.95
Children's Cloth Reefers. Formerly 18.50 to 22.50 ..... 16.00
Children's Coat Sweaters, Sizes 2 to 6 years. Formerly 2.95 ..... 2.50
Children's Brushed Wool Coat Sweaters, sizes 2 to 6. Formerly 3.50 ..... 2.95
Misses' Brushed Wool Slipon Sweaters, Sizes 12 to 20. Formerly 5.00 ..... 4.95
Misses' Mohair Slip-on Sweaters, sizes 12 to 20. Formerly 6.95 ..... 5.95
Misses' Brushed Wool Scottie Coats, tailored. Formerly 7.50 ..... 5.95
Boys' and Girls' Sport Hose. Formerly 1.00 ..... 79c
Children's Wide Ribbed Mercerized Hose. Formerly 50c 39c
3 pair for 1.00
Boys' Black Calf Boots, Goodyear welt. Non-skid Tips. Broken sizes 2½ to 6. Formerly 6.00 ..... 4.49
Boys' Brown Oxfords. Broken sizes 1 to 5½. Formerly 6.00 ..... 4.49
Children's Brown Lace Boots, waited soles. Sizes 8½ to 11. Formerly 3.50 ..... 2.95
Girls' Brown Lace Boots, sizes 11½ to 2. Formerly 4.50 ..... 3.85
Misses' New Dress Hats. Formerly 5.00 and 10.00 ..... 3.95
Girls' High Grade Sample Sport Hats, one of a kind models. Formerly 5.00 to 10.00 ..... 2.50
Girls' Fur Tams, ocelots, Tuxps, Coneys, etc. Formerly 5.00 ..... 3.95
Boys' School Overcoats. Formerly 15.00 and 16.50 ..... 11.75
Boys' School Overcoats. Formerly 12.50 and 13.50 ..... 9.75
Juvenile Overcoats. Formerly 12.50 ..... 9.75
Juvenile Overcoats. Formerly 15.00 ..... 11.50
Juvenile Tweed Suits, 2½-4 sizes. Formerly 10.50 ..... 7.95
Knitted Wilton Carpeting, 36 inches wide. Formerly 4.50 ..... 3.49
Carpet Remnants, 9/12x9/12 or Smaller ..... Half Price
Inlaid Linoleum, colors through to wear. Formerly 2.25 ..... 1.69
Surface Print Linoleum, imported. Formerly 1.50 ..... 1.19
Second Reg. 10x7.2. Formerly 215.00 ..... 170.00
Sera Reg. 11.2x9.0. Formerly 250.00 ..... 195.00
Kashan Rugs, 12.0x9.0. Formerly 350.00 ..... 275.00
Mahal Rugs, 11.3x8.3. Formerly 215.00 ..... 165.00
Mahal Rugs, 11.9x8.10. Formerly 285.00 ..... 215.00
Reversible Wool Floor Rugs, 9x12 ft. Formerly 75.00 ..... 49.50
Reversible Wool Floor Rugs, 8.3x10.6. Formerly 65.00 ..... 39.50
Cotton Bedspreads, full size. Formerly 3.00 ..... 2.49
Wilton Velvet Rugs, 9x12 ft. Formerly 115.00 ..... 89.50
Colored Prints in best selected frame designs. Formerly 2.00 ..... 1.39
2 Part Mantel Mirrors, French bevel plate. Formerly 15.00 ..... 9.95
Lot of Fine Oak Pictures, mahogany frames. Formerly 10.00 to 15.00 ..... 2.25
Hand Colored Photogravures, polished mahogany frames. Formerly 20.00 to 25.00 ..... 7.95
Children's Fancy Dresses, slightly soiled, 2 to 6-2 off.
Infants' Rompers, chambray, poplin, etc. Formerly 1.50, 1 and 2 years. Formerly 2.00 to 2.50 ..... 1.50
Children's Sweater Coats. Formerly 3.00 to 3.50 ..... 2.95
Children's Cloth Reefers. Formerly 18.50 to 22.50 ..... 16.00
Children's Coat Sweaters, Sizes 2 to 6 years. Formerly 2.95 ..... 2.50
Children's Brushed Wool Coat Sweaters, sizes 2 to 6. Formerly 3.50 ..... 2.95
Misses' Brushed Wool Slipon Sweaters, Sizes 12 to 20. Formerly 5.00 ..... 4.95
Misses' Mohair Slip-on Sweaters, sizes 12 to 20. Formerly 6.95 ..... 5.95
Misses' Brushed Wool Scottie Coats, tailored. Formerly 7.50 ..... 5.95
Boys' and Girls' Sport Hose. Formerly 1.00 ..... 79c
Children's Wide Ribbed Mercerized Hose. Formerly 50c 39c
3 pair for 1.00
Boys' Black Calf Boots, Goodyear welt. Non-skid Tips. Broken sizes 2½ to 6. Formerly 6.00 ..... 4.49
Boys' Brown Oxfords. Broken sizes 1 to 5½. Formerly 6.00 ..... 4.49
Children's Brown Lace Boots, waited soles. Sizes 8½ to 11. Formerly 3.50 ..... 2.95
Girls' Brown Lace Boots, sizes 11½ to 2. Formerly 4.50 ..... 3.85
Misses' New Dress Hats. Formerly 5.00 and 10.00 ..... 3.95
Girls' High Grade Sample Sport Hats, one of a kind models. Formerly 5.00 to 10.00 ..... 2.50
Girls' Fur Tams, ocelots, Tuxps, Coneys, etc. Formerly 5.00 ..... 3.95
Boys' School Overcoats. Formerly 15.00 and 16.50 ..... 11.75
Boys' School Overcoats. Formerly 12.50 and 13.50 ..... 9.75
Juvenile Overcoats. Formerly 12.50 ..... 9.75
Juvenile Overcoats. Formerly 15.00 ..... 11.50
Juvenile Tweed Suits, 2½-4 sizes. Formerly 10.50 ..... 7.95
Knitted Wilton Carpeting, 36 inches wide. Formerly 4.50 ..... 3.49
Carpet Remnants, 9/12x9/12 or Smaller ..... Half Price
Inlaid Linoleum, colors through to wear. Formerly 2.25 ..... 1.69
Surface Print Linoleum, imported. Formerly 1.50 ..... 1.19
Second Reg. 10x7.2. Formerly 215.00 ..... 170.00

Birthday Bargains are Practically ALL NEW GOODS at MARKED DOWN P

Mail and Telephone Orders Filled if Received Within Two Days

Items From Our Great Basement Store

Women's Ready-to-wear and Sports Hats. Formerly 5.00 to 7.50 ..... 1.95
Untrimmed Hats, silks and satins 1.49
Matron's Hats, black, brown, gray, taupe and navy 2.95
Applique and Flower Wreaths, bright colorings 1.49
Women's Dresses, Poiret twill, crepe de chine and canton crepe. Reg. $25.00 and $29.50 ..... 16.50
Women's Fur Trimmed Dresses, tricotine, canton crepe and serge. Reg. $45.00 to $55.00 ..... 29.75
Women's Dresses, manufacturer's sample, some seconds. Formerly 10.00 to 12.75 ..... 5.49
Women's Wash Dresses, gingham, assorted colors. Formerly 2.95 ..... 1.98
Women's Corduroy Robes, assorted colors. Formerly 7.50 ..... 4.95
Women's Flannelette Dressing Sacques (cotton) fleeced and extra sizes. Formerly 1.00 ..... 79c
White Gathered Skirt Aprons, also bib aprons. Formerly 75c to 1.00 ..... 49c
P. N. Practical Front Corsets, sizes 18 to 30. Formerly 2.00 ..... 1.49
Coward Front Lace Corsets, pink broche. Formerly 3.00 ..... 2.98
C/B Rubber Reducing Corsets, sizes 18 to 30. Formerly 5.00 ..... 2.50
De Bonnie Brassieres, discontinued number, bust 32 to 40. Formerly 1.00 ..... 75c
Women's Cotton Suits, wool and cotton mixed. Formerly 2.50 ..... 1.49
Women's Cotton Petticoats, extra length. Formerly 1.00 and 1.25 ..... 69c
Women's Vests and Bodice, seconds of 25c and 50c grades. Each 15c
Women's Lawn Handkerchiefs, colored borders. Formerly 12½c ..... Dozen 1.00
Women's Handkerchiefs, sample cords of linen and Swiss embroidery. Formerly 6 for 2.00 and 4.00 ..... 6 for 1.00
Square Lace Veils, chantilly effects. Formerly 75c and 1.00 ..... 49c
Tuxedo Mesh Veilings, mill ends, many colors. Formerly 50c yard 19c
Hand Bags, double handles, key lock. Colors. Formerly 2.98 ..... 1.49
Hand Bags and Under-Arm Purses. Formerly 3.50 to 5.00 ..... 1.95
Fleisher's Yarn, odd lots. Formerly 25c to 45c a ball 10c
Stamped Bedspreads, assorted designs. Formerly 2.25 ..... 1.25
Stamped Pieces, miscellaneous lot. Formerly 25c to 50c 10c
Inlaid Silk Pillows, assorted colors and designs. Formerly 2.50 ..... 1.95
Women's Colored Silk Umbrellas, 8 ribs. Formerly 7.50 ..... 5.00
Women's Cotton Umbrellas, fast black. Formerly 2.50 ..... 1.49
Metal Hot Water Bottles, 3 quart size. Formerly 1.98 ..... 79c
Electric Marcel Irons, with cord and plug. Formerly for each 6.95
Hair Switches, first quality, all shades. Formerly 8.00 each 2.95
Women's Mesh Gloves, in fancy open work. Formerly 2.25 ..... 1.19
Women's Duplex Gloves, strap wrist, fancy back. Formerly 1.75 ..... 75c
Fine and Sheer Round Edging. Formerly 1.00 yard 25c
Lamp Shade Pulls, many desirable colors. Formerly 50c each 29c
Military Brushes, ebony backs, pure bristles. Formerly 2.98 pair 1.75
Toilet Paper, 500 sheets to roll. Formerly 1.25 ..... Dozen 85c
Manufactured Ivory, odd pieces. Formerly 1.00 to 1.50 ..... 49c
Crystal top glass Chakers, several colors and styles. Formerly 1.00 ..... 25c
Cork Hot Plate Mats, set of three. Formerly 1.50 ..... set for 79c
Embroidered Edges, Insertings, Flouncings and Allovers. Sold by 5-yards-lengths. Formerly 2.00 to 2.98 a piece 1.15
Fibet Lace Duties, round and square. Formerly 1.50 dozen 59c
All-Wool White Flannel, 36 inches wide. Formerly 1.50 ..... 1.19
Cotton Outing Flannels, 3 to 10-yard lengths. White only. Formerly 25c 15c
Cotton Dress Flannels, 36-inch. Formerly 25c yard 15c
Fine Nainsook, 36-inch, for underwear. Formerly 25c yard 15c
Longcloth, 10-yard piece. Formerly 1.25 a piece 1.19
Misses' New Spring Dresses, crepe, canton crepe and crepe satin combinations. Formerly 39.50 ..... 24.75
Misses' Dresses, flannel and tricotine twills. Formerly 25.00 ..... 16.95
Misses' Sapsucker Skirts, light shades of plain dress flannel. Formerly 4.95 ..... 3.95
Misses' Knitted Suits, slipon and coat effects. Formerly 7.50 ..... 5.95
Misses' Fur-Trimmed Coats, of Jersey and Sport cloth, also suede cloth; large fur collars and cuffs. Formerly 49.50 ..... 37.50
Misses' Short Jacquettes, Kersey cloth; some with fur collars. Formerly 20.00 ..... 12.50
Misses' and Girls' Overblouses and Waists. Formerly 1.50 to 1.75 ..... 89c
Misses' and Girls' White Jean Middies. Formerly 2.00 ..... 1.19
Misses' New Dress Hats, silk and straw combinations. Only 136 in the lot. Formerly 5.00 to 6.50 ..... 3.45
Misses' Sample Hats, silk and velvet. Formerly 5.00 to 7.50 ..... 2.95
Boys' Line Suits, wool and cotton. Formerly 5.00 ..... 3.49
Boys' Fancy Suits, in new Flannel Sports Dresses. Formerly 7.50 ..... 4.95
Boys' Corduroy Suits, sizes 6 to 16 years. Formerly 10.00 ..... 6.95
Boys' Navy Twill Suits, tailored and box coats. Formerly 44.00 to 49.00 ..... 35.00
Boys' New Spring Ensembles, all wool shades. Formerly 55.00 ..... 45.00
Infants' Long and Short Handmade Imported Dresses. Formerly 1.00 to 6.00 ..... 69c to 3.95
Infants' Handmade Philippine Dresses, in several models. Formerly 3.50 ..... 1.95
Children's Imported White Voile Embroidered Dresses, 1-6 yrs. Formerly 5.00 ..... 2.25
Children's All Wool Knitted Dresses, 1-6 yrs. Formerly 4.00 to 5.00 ..... 2.95
Children's Belgian Linen Dresses, colored hemstitched and hand embroidered. Formerly 2.95 ..... 1.95
Children's Party Dresses, slightly soiled, 2 to 6-2 off.
Infants' Rompers, chambray, poplin, etc. Formerly 1.50, 1 and 2 years. Formerly 2.00 to 2.50 ..... 1.50
Children's Sweater Coats. Formerly 3.00 to 3.50 ..... 2.95
Children's Cloth Reefers. Formerly 18.50 to 22.50 ..... 16.00
Children's Coat Sweaters, Sizes 2 to 6 years. Formerly 2.95 ..... 2.50
Children's Brushed Wool Coat Sweaters, sizes 2 to 6. Formerly 3.50 ..... 2.95
Misses' Brushed Wool Slipon Sweaters, Sizes 12 to 20. Formerly 5.00 ..... 4.95
Misses' Mohair Slip-on Sweaters, sizes 12 to 20. Formerly 6.95 ..... 5.95
Misses' Brushed Wool Scottie Coats, tailored. Formerly 7.50 ..... 5.95
Boys' and Girls' Sport Hose. Formerly 1.00 ..... 79c
Children's Wide Ribbed Mercerized Hose. Formerly 50c 39c
3 pair for 1.00
Boys' Black Calf Boots, Goodyear welt. Non-skid Tips. Broken sizes 2½ to 6. Formerly 6.00 ..... 4.49
Boys' Brown Oxfords. Broken sizes 1 to 5½. Formerly 6.00 ..... 4.49
Children's Brown Lace Boots, waited soles. Sizes 8½ to 11. Formerly 3.50 ..... 2.95
Girls' Brown Lace Boots, sizes 11½ to 2. Formerly 4.50 ..... 3.85
Misses' New Dress Hats. Formerly 5.00 and 10.00 ..... 3.95
Girls' High Grade Sample Sport Hats, one of a kind models. Formerly 5.00 to 10.00 ..... 2.50
Girls' Fur Tams, ocelots, Tuxps, Coneys, etc. Formerly 5.00 ..... 3.95
Boys' School Overcoats. Formerly 15.00 and 16.50 ..... 11.75
Boys' School Overcoats. Formerly 12.50 and 13.50 ..... 9.75
Juvenile Overcoats. Formerly 12.50 ..... 9.75
Juvenile Overcoats. Formerly 15.00 ..... 11.50
Juvenile Tweed Suits, 2½-4 sizes. Formerly 10.50 ..... 7.95
Knitted Wilton Carpeting, 36 inches wide. Formerly 4.50 ..... 3.49
Carpet Remnants, 9/12x9/12 or Smaller ..... Half Price
Inlaid Linoleum, colors through to wear. Formerly 2.25 ..... 1.69
Surface Print Linoleum, imported. Formerly 1.50 ..... 1.19
Second Reg. 10x7.2. Formerly 215.00 ..... 170.00
Men's Negligee Shirts, new broadcloth, in odd sizes 1.49
Men's Flannelette Pajamas, coat model. Formerly 1.50 and 1.75 ..... 1.19
Men's Shirts, Drawers, Shaker knit, ecru, brown, ecru, brown, ecru, brown

BOSTON, WEDNESDAY, JANUARY 7, 1925

BOSTON AMERICAN

LARGEST EVENING CIRCULATION IN NEW ENGLAND

SECOND SECTION

NICK NACKS
by NICK FLATLEY

Postnumber Given $250,000—Headline.
Help is getting higher and higher.

* * *

At that rate a cook would be worth a million. But any wife can tell you that a good one is priceless.

* * *

This is Hang-the-Resolutions Week.

WALL MOTTOS

Judges—Stiff sentences for that kind of drivers.

SHIP NEWS

Diplomats are worried about the Bolshevik six days overdue, which carried $2,000,000 in New Year's liquor—Exchange.

It was the good ship Scythian
That sailed the wintry sea;
With cargo that contained a lot
Of mirth and jollity.
The north wind howled, the seas grew high,
The skipper thought of wrecks,
So flashed this message far and wide—
Delayed by X X X.

* * *

Lot of people fail to see anything new in store holdups.

* * *

Girls who don't mind getting fresh object to getting fired at.

MODERN ADVS.

WANTED—Twogun man of pleasant appearance, with good pocketknife, for white mother. Applicants must bring their own scalps.

* * *

CHALLENGE

Tax photograph, taken from Mr. Hoodlum, the only known Bolsh who can visualize spirits. Scotty may object, but we will demonstrate any time we can get the cash customers, at prices ranging from $1.60 in the balcony to $3 on the stage. Harry came to prove Margery a fake. Maybe he did that, but anyhow he went away from here with $5,000 or so, which wasn't a fake. He can show us up, provided we do the shooting.

* * *

The disbanding of the collegiate Glee Squee is another bad jolt for the boys who bemoan the good old days.

* * *

THINGS YOU NEVER SEE

A blind autocontroller.
A silent barker.
A hurrying messenger.
A roofing shop girl.
A topsy bootlegger.
A smiling taxi driver.
An accurate check.

FABLE

There once was a girl who said she would be back in an hour and she returned in 59 minutes.

AMNESIA VICTIM

Police have been unable to discover any clew to the identity of the young, well-dressed girl who was found wandering aimlessly about the corridors of the motor registry building. It is thought that she lost her mind "calling for number plates. She was garbed from top to toe in the very latest fashion, some of her garments being of styles that evidently have not reached this country from Paris yet. She is evidently well educated, as she says she thinks her situation is an native.

* * *

He tried to run across the street,
Was knocked back for a loss;
But he got over just the same;
The bumping made him cross.

* * *

Dora Dumb doesn't know how she'll ever live that long. She has several late mail packages marked, "Not to be opened till Christmas."

LAZY LUKE SAYS

Folks who don't save for a rainy day at least have their fun when the sun shines.

The President's economy campaign is not intended to make the country save for democracy.

* * *

Have you received your income tax blank?

* * *

Blankety-blank.

If you find a misstatement or error in any edition of The American, please notify Managing Editor, Liberty 4000.

LAWSON POURS MILLIONS INTO TRINITY

New Filling for Teeth Will Halt Many Diseases

SUITCASE MURDER TO REOPEN

Dr. Swope Faces Trial as Accessory in Mrs. Wolschendorf's Death

More than 15 months after the Merrimac River gave up the dismembered portions of a woman's body, Dr. Dalva H. Swope, prominent Brockton physician faces trial for his alleged part in the "suit case mystery."

Dr. William M. Rose, Boston physician, whose operation was responsible for the death of Mrs. Alice Wolschendorf of East Bridgewater and who confessed to dismembering her body, packing it in suitcases and an auto-mobile trunk and then disposing of the gruesome bundles, already has served more than a year of his five to seven years sentence.

Dr. Swope, charged with being an accessory to the operation which killed the East Bridgewater woman, after serving several months in jail has been out on bail awaiting trial.

WILLETT CASE DELAY.

The Willett-Sears $15,000 damage suit, which tied up the East Bedham Court for more than a year, was responsible for the delay in bringing Dr. Swope to trial.

The doctor's counsel is former District Attorney Frederick G. Katzman of Norfolk County and he was also counsel in the Willett-Sears case.

The Middlesex court agreed to delay the trial of Dr. Swope until the end of the Willett case, saying no new trial would last for more than a year.

The date for Dr. Swope's trial has been set for January 19.

The defence has built up what it claims is an impregnable case and the defence attorneys declare that the Brockton doctor will be acquitted.

SWOPE BLAMED.

The contention of the State is that it was due to the directions of Dr. Swope that Mrs. Wolschendorf went to the office of Dr. Rose in Boston where she underwent the operation that resulted in her death. No evidence has ever been uncovered to connect Dr. Swope with the case after Mrs. Wolschendorf was driven to Boston by her employer and her son, to undergo the operation, it is contended.

Mrs. Wolschendorf, forty-three years of age and the mother of four children, became estranged from her husband at a time when a visit of the stork was anticipated. She did not wish to become a mother again, and it is alleged by the Commonwealth that she consulted with Dr. Swope who in turn directed her to the Boston physician.

Dr. Swope's defence will be that he had no part in the fatal operation and knew nothing of what was to happen or did happen when Mrs Wolschendorf came to Boston.

Son Cost Lawson Ten Millions

ARNOLD LAWSON AND HIS BABY

Arnold Lawson and his first baby, from a photograph taken 17 years ago. The elder Lawson spent $1,000,000, he revealed, in ten attempts to make Arnold a business man.

Britain's Fight for Opium Denounced as World Menace

By C. F. BERTELLI

(Special Cable Dispatch to the Hearst Newspapers.)

Paris, Jan. 7.—Noted Frenchmen united today in sounding a warning note against the perils of opium traffic in interviews given exclusively to the Hearst newspapers. Louis Loucheur, former Cabinet Minister, who is considered the coming man in France, said:

"The Great Powers of the World have an imperative duty before them. No matter what the sacrifice they must aid in America's fight against the great plagues which are now killing off humanity—war, alcohol, opium and tuberculosis.

PRODUCTIVE OF WAR

"I say this in spite of the fact that French Indo-China is one of the great producers of opium. We stand to lose tremendously, but for the honor of the Nation this immoral trade must cease."

Paul Bonaset, Under-Secretary of State and High French Commissioner for War, said:

"Continuance of the opium trade will inevitably mean a frightful international conflict. And it will not be the first 'opium war.' The question of opium, considering the present situation in the Pacific, is fraught with the gravest world consequences."

WOULD SUBSTITUTE POOR GRADE

"The opium trade of the World is controlled by England, for whom it is a source of shameful but formidable profits," declared Chenles Outrey, the only representative of the French Parliament in French Indo-China. Outrey declared that England is trying to undersell pure Chinese opium with a species termed "Benares."

Incidentally, Outrey revealed one of the principal causes of international drug rivalry by asserting that Britain has been striving to force consumption of the inferior "Benares" opium on the population of China in place of that which is raised in China itself, as well as that which comes from the French and Dutch colonies.

LAWSON'S MILLIONS WASTED

Poured Fortune Into Trinity Mine Development That Proved "Flivver"

THIS is the thirty-first chapter of the adventurous career of Thomas W. Lawson, one-time financial magnate, who broken in health and spirit and close to poverty. Previous chapters have related his adventures in finance, in home building, and as an author.

ONE of the aliases used by Tom Lawson in the Trinity copper boom was "Willie White" or "William White."

Over this signature the financier was enabled to take many more liberties than he would have been had his own name been signed to his highly original advertisements.

In 1907 he was so elated over the results of his "Willie White" bally-hoo that he printed in the Boston papers as an advertisement for no reason at all the following jingle:

There was a man in our town.
And his name was Willie White.
He wanted the Curb with a plumb bob
And he wanted no man his bite.
But his instincts had a crazy run
They carried the sign: "I fight
The man who treads on me or mine
At morn or noon or night."
Oh Willie, Willie, Willie White,
You are a troublesome, wrangling kid.
Why don't you tend your bobbing bite
And let what's done be did?

$4,000,000 Smelter

It may have been a bit of gloating over the $6,500,000 stock sale in two months—or it may have been something else again—that inspired the doggerel.

But all of this $6,000,000 did not remain in Lawson's pocket or the pockets of the mine operatives.

As a grand "splurge" to seduce other investors into the fold a few of these six millions—Lawson has asserted that the spending price was in the region of $4,000,000—went into a huge smelter.

The smelter was set up at the Trinity mine with all ceremonies and much fanfare. It was a tremendous engine and it dressed up the mine in a style befitting one of the ancient King Solomon's.

It was the biggest "lemon" of the entire Trinity crowd. Not more than a week had the smelter been in operation when Lawson was given real ground for hope in his Trinity advertisements, but at a time when he did not desire the bad news.

The farmers for twenty miles around the Trinity mine objected strenuously to the new smelter. Then, deputations proving of no avail, they went to court and secured a temporary injunction on the ground that the sulphur fumes were killing crops and injuring stock.

A short time later the injunction was made permanent and the $4,000,000 smelter ceased operations.

Never since that day has a cog moved in the smelter or a wave of heat, other than that induced by the blazing sun's rays, warmed the metal of it.

Problem of His Sons

Today it is still there, rearing its useless head to the blue sky—$4,

Continued on Page 16, Column 6

Missing Wife

MRS. ALMA WORDEN.

ASKS AID IN LOCATING HIS MISSING WIFE

An appeal has been made by Wilbur O. Worden, of Jamaica Plain, to the Boston American to aid him in a search for his wife, Alma Worden, who left her home No. 423 Bunker Hill street, Charlestown, last May.

According to Worden, his wife went out of their home saying that she would be back later in the day. She failed to come back that day and her husband did not see her again until sometime in August, when she visited her home for about two hours and disappeared again. She has not been seen or heard from since.

Mr. Worden believes his wife wants to come back to him, but is prevented by outside influence. Through the Boston American, he asks her to come back.

Mrs. Worden is 24 years old, is five feet four inches tall, has bobbed auburn hair, and wears glasses. She probably wears a brown coat with a fur collar. Her husband wishes her to communicate with him through General Delivery, Central Post Office, Boston.

PREVENTS DECAY OF ROOTS

Copper Amalgam Solution Hailed as Solving Long Dental Problem

Members of the dental profession in Boston today were highly elated over the announcement from Canada that dental science in the future can prevent infections at the roots of filled teeth.

The discovery made by Dr. F. C. Husband, a Toronto dentist, is doubly important because use of it may be made by every dentist, without elaborate equipment or special technical training.

The use of copper amalgam as a permanent filling for the root canals of decayed teeth is the sum and substance of Dr. Husband's discovery.

Materials used by the dental profession for the filling of teeth up until this time have not closed the root canals properly. Infection has always been possible in the unfilled canals, such infections frequently resulting in rheumatism, heart trouble, diseases of the eyes and other serious ailments, without the sufferer, in many instances, being able to recognize the cause.

The copper amalgam, when used in a tooth cavity, fills all the root cavities completely, while the nature of the composition prevents the setting up of an infection of any kind.

Copper amalgam as a material for filling teeth has been used by some dentists for a number of years, but its germicidal effects on the root cavities of teeth have never been recognized.

Five years ago, Dr. Husband began his experiments with copper amalgam at the University of Toronto. The experimental work has been carried on during these five years and the results have been checked and rechecked with the greatest of care, until the full value of the copper filling was an established fact.

ST. PAUL RAILWAY IS FACING RECEIVERSHIP

Washington, Jan. 7.—Early legislative action toward reducing interest charges on government loans to the Chicago, Milwaukee & St. Paul Railroad will be necessary to prevent a receivership of that property on June 1, became Interstate Commerce Committee was told today by Edward P. Thom, counsel for the Association of Railway Executives.

BOSTON POSTOFFICE IS THIRD IN HOLIDAY GAINS

In the greatest Christmas in the history of the postoffice department, receipts in Boston jumped $131,113 over December, 1923, an increase of 5.76 per cent, according to a report from Washington.

Boston was third in the largest gain in dollars and cents, but low in percentage of increase. Postal receipts in Chicago during December this year increased $676,128 over a year ago.

WOMAN WRITER PLANS TO SWIM WITHOUT SUIT

Winsted, Jan. 7.—Realty values adjacent to the Pfaeffin homestead, partly in Colebrook and partly in this town, are looking up since Miss Ruth Cross, native of Texas and author of "The Golden Cocoon," acquired the property and announcement was made that she would dam a brook running through her land, creating a swimming pool, where she could perfect her strokes without being hampered with the conventional bathing suit.

The pool water will be stocked with goldfish and the top of the dam screed to prevent trout and other fish that climb waterfalls entering the pool and killing the goldfish.

MAINE SLAYER GETS PARDON FROM GOVERNOR

Augusta, Me., Jan. 7.—A full and free pardon was granted by the Governor and Council to Guivanno Noto, a former resident of Jay, who was convicted in the Supreme Court for Franklin County in 1911 of the murder of a fellow Italian. Noto has always claimed that he committed the deed in self-defense. He was serving a life sentence.

Pardons were denied to Charles E. Galvin, Richard S. Vereker, Charles Smith and Charles Powell, all of Houlton, who are serving sentences in the Aroostook County jail for liquor selling, being convicted in the State Court.

SECOND STRIKER SLAIN IN COAL MINE WALKOUT

Scranton, Pa., Jan. 7.—Steve Frely was shot and killed today while standing with a group of men in front of a store in Old Forge, near here. The police arrested Samuel Spachia, a union official. Michael Zona, who has been identified, according to the police, as the slayer. More than a thousand miners are idle in Old Forge because of the strike of 11,000 employes of the Pennsylvania Coal Company. Frely was the second striker slain within 24 hours, the other having been

ST. PAUL RAILWAY IS FACING RECEIVERSHIP

Washington, Jan. 7.—Early legislative action toward reducing interest charges on government loans to the Chicago, Milwaukee & St. Paul Railroad will be necessary to prevent a receivership of that property on June 1, became Interstate Commerce Committee was told today by Edward P. Thom, counsel for the Association of Railway Executives.

BOSTON POSTOFFICE IS THIRD IN HOLIDAY GAINS

In the greatest Christmas in the history of the postoffice department, receipts in Boston jumped $131,113 over December, 1923, an increase of 5.76 per cent, according to a report from Washington.

Boston was third in the largest gain in dollars and cents, but low in percentage of increase. Postal receipts in Chicago during December this year increased $676,128 over a year ago.

Jordan Marsh Company

VALUE—QUALITY—SERVICE—ASSORTMENTS

THE NEW ETON EFFECT

THE little frock at the extreme left has an interesting and entirely new arrangement of the very youthful Eton effect in the front of the frock only. Note the back view in the oval.

The other smart frock shows an attractive slashed effect in the skirt and is trimmed with buttons, which are so much in demand as trimming this season.

Pictorial Review Patterns with the Pictograf are not only smart but they are the easiest patterns to follow.

DRESS 2503 45 cents

DRESS 2500 45 cents

Jordan Marsh Company

THE STORE FOR MEN
A Separate Store in a Separate Building
Jordan Marsh Company
Jordan Marsh Company
WASHINGTON STREET AT SUMMER

A Special Lot of

MEN'S ALL WOOL House Robes 10.95

Handsome wool Robes in herringbone weaves, over-plaid effects and fancy patterns—well tailored, generously cut and cable edge trimmed.

A Robe any man will be proud to wear at home or when traveling—the price 10.95 represents a very special value.

STORE OF NEW ENGLAND

WANT ADS

WANTED — WOMAN FOR ALTERATIONS BOX 2435?8T

MORE WANT ADS ON PAGE 17

"YES AND YOU HAVE A MUCH BETTER FIGURE"

BOSTON AMERICAN SPORTS

"DONT YOU THINK HIS VOICE OUGHT TO BE CULTIVATED"

NURMI ALMOST CERTAIN TO RUN AT B. A. A. GAMES JAN. 31

SOUGHT BY 3 OTHER N.E. CITIES

Paavo Nurmi, Finnish running marvel, who broke three world's records at New York last night, will in all probability appear at the B. A. A. games at the Arena on January 31, according to an announcement today by Manager Tom Kanaly of the B. A. A.

Frederick W. Rubien of New York, who is looking after Nurmi's interests in this country gave Kanaly to understand that he would do all in his power to entice the "greatest piece of human machinery" to run for Boston "Hub."

There is nothing definite, however, for Nurmi himself cannot understand how so many means are asked to one season. In his country but three meets are staged during the season, and when those are completed racing is at an end.

There is also some talk of Nurmi appearing in Portland, Worcester and Fitchburg. The latter two cities have a large number of Finnish residents who have been besieging Nurmi with requests to come.

Kanaly saw Nurmi in his two races last night and in his opinion the Finn is the greatest runner that ever drew on a track shoe. "Running indoors or outdoors, Nurmi has no equal or never had one," said Kanaly today. "The banked corners did not puzzle his mastery.

"He was wearing spiked shoes for the first time and did all his training for the Finnish games with sneakers on a concrete surface.

"The announcement that he will stay in this country until April or May is pleasant news. Every effort will be made to arrange an outdoor meet that Nurmi might show the people of this country he has the goods for kinds of running."

FIRST HARVARD GRID MEETING TONIGHT

The first of Harvard's fortnightly football meetings, which are to be held throughout the Winter for next year's football men, will take place tonight at the varsity club at 7 o'clock.

Malcolm J. Logan, chairman of the newly appointed football advisory committee, and Coach Eddie Farrell of the Crimson track team, will be the speakers of the night. Motion pictures of the recent Harvard-Yale football game will be shown.

Innovations in the football coaching system are expected to follow the first meeting of the advisory committee, to be held in Cambridge sometime next week. At this meeting, Logan and his committee will take up the business of selecting a football coach for the varsity team next year.

RUGGERI APPOINTED TUFTS MAT COACH

Graduate Manager Charles H. Downes announced that Sam Ruggeri had been appointed wrestling coach at Tufts. Ruggeri was captain of the wrestling team at the college in 1915 and has appeared in amateur bouts the last few years.

Wrestling has been conducted the last few years at Tufts under the direction of a student coach.

Tia Juana Entries

FIRST RACE—Five furlongs; claiming; maiden three-year-olds and up; $600 (11): Silent Wood 97, Chemic Maid, second; Cleo (Cyprus 106), 110; Quince Girl 106, Effie Wood 109, Elmer 109, Alice 107, Fred B. Mand 109, Glenn Agnes 112, Marvel G 112, Little Yoakum 112, Wyndham Wood 112, Gallant Sheets 112, Rosette 117, Pirouette 112, Lempo 112.

SECOND RACE—Six furlongs; claiming; three-year-olds and up; $600 (12): Quick Silver 91, Shoemoney 101, 87, J. Pendergast 108, Cardenas 107, Prince 107, Hyperion 106, Rockmore 104, 4th. T. S. Dudley 101, Vancouver 96, Swede 102, Low 107, Flame 110, Nature 106, Sargent Street 98, Shelton 102, Fred Mand 106, Glenn King Leader 107, Col. Matt 109, Keene Fry 106.

THIRD RACE—Six furlongs; claiming; three-year-olds and up; $600 (10): Ellen 98, Pearl Beets 98, Chevalier 106, Jack Low 106, Jackson Boy 106, Wyndham Wood 107, Lady Lenoir 99, Vanessa Wells 104, Herald 107, Nanita Bags 106, Prince 107, Black Thong 106, Tia Hopper 108, Every Woman 106, Lady Love 106, Rhodora 104, Cadenz 106, Home Plate 106.

FOURTH RACE—Six furlongs; claiming; three-year-olds and up; $600 (9): Jolly Bonnie 104, Sweet Lips 107, Chilhowee 106, Sea Green 107, Alto Quivero 109, Rising Cub 109, Lady 107, Sweet Lips 107, Gallant Sheets 109.

FIFTH RACE—Six furlongs; claiming; three-year-olds; $700 (11): Silent Wood 97, Wyanda 100, Sidney 107, Shoemoney 101, Quince 108, Schoonmaker 97, Aunt Dragon 100, Effie Wood 109, Elmer 109, Gallant Sheets 112, Lempo 112, Sheets Limited 109, Sheets Baron 104, Sheets 109, San Diego Belle 109.

SIXTH RACE—Mile and a sixteenth; claiming; three-year-olds and up; $700 (11): Sheets 107, Alfred Putnam 107, Rain 107, Alfred Putnam 112, Fresh 107, Sidney 107, Marion Hall 107, Sunscreen 109, Kinsale 112, Sidney 107, Sidney 112, Sidney 107, Sidney 112, Sidney 107, Sidney

"DON'T YOU THINK HIS VOICE OUGHT TO BE CULTIVATED"

BOSTON AMERICAN SPORTS

"NO I THINK IT OUGHT TO BE HARVESTED"

JAN. 3 WALKER STRIVES TO WIN M'TIGUE'S TITLE TONIGHT

M'CARTHY A... SAYLES JO... HOCKEY CLU...

TONIGHT'S LINEUP AT B...
BOSTON H. C.
... Scott, Lw...
... Boston, c...
... Sayles, r...
... id
... rd
... Langley, g...

... Special Boston Hoc... one another after t... no one in the s... The United Boys ... Association tonight ... a whom it tackles the ... to forward the scor... Sayles, Princeton's ... for the past two ... as joined the Boston ...

... Charlie right wing ... a new recruit to ... and former B. A. A. ... has been in Hono... ... Walker, world's welter... champion, will make a ... effort to unite the world's ... championship of champions ... he clashes with Mike ... in a ten-round bout ...

... the fact that no decisions are per... after the New Yorker ap... that Walker will have to wa... a bout or a foul to get a M...

• • •

... sports will report to the ... on Saturday night for ... as it gets to join his te...

• • •

... Coach Art Ross also has pro... ... benson a big defen... of Montreal team. ... were played with ...

• • •

... com. hockey competition ... a local sports boss ... ... ed at the Back ... at the Arena Th... day 15, with t... team pays ...

... A. A. hockey ... to whatever favorite ... in what promises ... game ...

... Another team has name ... ... when it comes to ... ... and New England fans ... ... the contest when Mike ... ... 146 pounds, ... 142 pounds at the Arena ... ... the side also has a new ... ... Walker, Boston ... ... the coming middle ... ... defeated Jack Britton ... ... weltered at Quincy ...

... Like is a GREAT fighter. Like ... Dempsey he is a real game ... He has not a yellow streak ... in the welterweight division ... ... Shade naturally is the New ... ... Dempsey, as he ... ... manager was easy for ... ... when these men met ... ... several years ago.

CHASE FALSE ALARM.

... Leonard, lightweight champ ... agreed to box Benny Leonard ... ... only to downsize at the last ... he had an injured thu... ... had Leonard won hope, that ... ... likely to step in on ... ... Walker is a GREAT fight... McTigue has proved a fighter ... ... emerged here as Mike ... the chief of the welterweight ... but, by a welterweight there ... the right welterweight ... ... Dempsey, Greb and the ... Ireland on St. Patrick's day ... ... in condition to fight ... ... stood off at long range ... ... Walker scored a ... defeated Mc... at Columbus Ga. Mike's ... refused to box after ... ... the last round. Walker ... ... and strong ... against ... ... Nothing won the news ... decision.

GREAT INTEREST IN GO.

... Even though he will be ... by a welterweight tonight ... ... to, to see how ... ... will be used to get stand... ... and try out on the ... ... welterweight champion who ... ... Since his aggressiveness and ... ... to win.

... is tremendous interest in ... ... account of the unusual ... difference between the rival ... and the fact that New ... ... was a some States ... ... in New York. ... ... to handle a smoker in ... ... Monday and no decision ... ... bout are unsatisfactory at ...

The Better Blade at Smaller Cost
MARATHON
RAZOR BLADE
Made in America
Fits Gillette Model Razors

Hockey Notes

... Morris, recently pur... ... by the Morris ... ... traded to the Boston ... ... Shaner.

• • •

... Sports will report to the ... on Saturday night for ... as it gets to join his te...

• • •

... Coach Art Ross also has pro... ... benson a big defen... of Montreal team. ... were played with ...

• • •

... com. hockey competition ... a local sports boss ... ... ed at the Back ... at the Arena Th... day 15, with t... team pays ...

... A. A. hockey ... to whatever favorite ... in what promises ... game ...

... Another team has name ... ... when it comes to ... ... and New England fans ... ... the contest when Mike ... ... 146 pounds, ... 142 pounds at the Arena ... ... the side also has a new ... ... Walker, Boston ... ... the coming middle ... ... defeated Jack Britton ... ... weltered at Quincy ...

... Like is a GREAT fighter. Like ... Dempsey he is a real game ... He has not a yellow streak ... in the welterweight division ... ... Shade naturally is the New ... ... Dempsey, as he ... ... manager was easy for ... ... when these men met ... ... several years ago.

CHASE FALSE ALARM.

... Leonard, lightweight champ ... agreed to box Benny Leonard ... ... only to downsize at the last ... he had an injured thu... ... had Leonard won hope, that ... ... likely to step in on ... ... Walker

WEDNESDAY, JANUARY 7, 1931

RADIO AMERICAN

First American Talk News Flashes

LAST NIGHT ON AIR HAD MANY HUB FEATURES

Today's Radio Programs

LYNN KITCHEN FEEDS 150 ON FIRST DAY

JOE COOK TO DIRECT AT WNAC SHOW TONIGHT

COLLINS MADE HEAD OF CHELSEA SCHOOL BOARD

Cascarets 10¢
WORK WHILE YOU SLEEP

Martha Lee's Radio Chat

MEMBER OF V. F. W. AND LEGION ADVOCATED

Best Laxative for Men, Women

SOME MIDDLE-AGED WO ARE AILING ALL THE

Mrs. Ackerman and Mrs. Mayer Tell W Lydia E. Pinkham's Vegetable Co Helped Them at This Trying Pe

For Croup and Colds

DR. ENRIGHT DIES IN NEW YORK HOSPITAL

Beauty

A Gleamy Mass of Hair

VICKS VAPORUB

OVER 17 MILLION JARS USED YEARLY

Advertisement

IF RHEUMATIC EAT NO SWEETS

Says glass of Jad Salts help to overcome Rheumatism acid

JAD SALTS

Stomach Gas Seems To Press On

Intestinal Evacuant Adlerika Re

ADLERIKA For GAS On the ST

PAZO Ointm

A Guaranteed Remedy

FOR ITCHING, BLIND, BLEEDING OR PROTRUDING P

It is now put up in collapsible tubes with pile pipe making it very easy to apply.

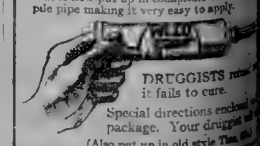

DRUGGISTS refu it fails to cure.

Special directions enclose package. Your druggi

(Also put up in old style Tin

NORA

Heart and Soul of Laid Bare in Best Author of "Ch

START THE STORY HE

Margaret Meadows married Wulf Lee a Babbie soon made her miserable. The night two-year-old child in a drunken rage she sh her baby. Margaret supported her daugh several villagers, finally settling in Fairdale and they fell in love. But he was loyal to an refused to let him leave her. Nora, at w Dane Merrick. Andrea says good-by to parcel of bonds. He is killed in an auto acc guards the bonds of Nora. Nora needs love to her. Margaret dies and Nora is ki accuses Nora of stealing the bonds. Nora as seen by the modern flapper.

NOW CONTINUE THE

By ELENORE MER

SHE went back to why had she go despair? Oh, how

forever

the

Nora Lee

Mrs. Mayer's

Litchfield, Con

LYDIA E. PINKH VEGETABLE COMPOU

Advertisement

Advertisement

Foolish

This Was Life

Vanishing Guilt

She remembered her own turmoil, the incessant confluence of her thoughts. The sense of guilt when she went to Max and the guilt when lying in a pagan glade . . . Would she or should not do such things . . . such things are wrong why is one glad about them? Why is there shame and whiteness in one very soul? Perhaps life can only be lived by abunning it?

"No one must turn away from experience? One must live in emotional vacuum waiting and wait for a thing that may never

She turned in a hot weariness. Virginia — was the thing she so dreadful that because of it had to die? She looked so deb- bing there with lilies of the ley in her hands. She didn't burt or different.

Nora Lee helped the mother send all the wedding girls- she, her wrapped up the veil and orange one wept and thought of own future—her own dreams

Could She Tell?

She wondered if she had much it. If Nora would think she broken her promise because of few kisses with Max. Would tell him of them?

No—I will sure. Yet she decided with the stillness that all this careless was ended. She would tell him tonight, glancing mother right

"Foolish

To Be

Copyright, Published

Radio News from WNAC

Cotton Super-heterodyne Kits

22.50

A Real Value

The Shepard Radio Store Nos. 1 and 3 Winter Place

Tower's Scientific WEIGHT ONLY 8¼ OUNCES

2.95

DeForest

The reputation of DeForest depends on satisfying you. DeForest has satisfied the most particular patrons for twenty-five years. Now you will find a complete stock and expert advice on all radio problems.

M. STEINERT & SONS

162 BOYLSTON STREET

35 ARCH STREET

DAVIS PHONES are good PHONES

ask your dealer for them

THE baby clothes you put away—THE HELPING HAND knows mothers who need them—Send them to us.

Largest Home Delivered and Evening Circulation in New England 13

MAGAZINE PAGE

DO you want "Better Clothes"? Join the WNAC American Women's Club and get expert advice from Priscilla Price without charge. She has answered 6,133 inquiries this year.

NORA LEE

A Story of Flaming Youth

Heart and Soul of 1924 Flapper Laid Bare in Best Story by Author of "Chickie"

START THE STORY HERE TODAY

Margaret Meadows married Will Lee at seventeen. His desolate babies soon made her miserable. The night he raised his hand to his two-year-old child in a drunken rage she slipped from his home with her baby. Margaret supported her daughter by teaching school in several villages, finally settling in Fairdale where she met Andrew and they fell in love. But he was true to an invalid wife and Margaret refused to let him leave her. Nora, at seventeen, fell in love with Dane Herrick. Andrew says good by to Nora Lee and gives her a packet of bonds. He is killed in an auto accident, and his widow demands the bonds of Nora. Nora needs Maxwell Reed, who pities love to her. Margaret dies and Nora is left alone. Andrew's widow accuses Nora of stealing the bonds. Nora hears a discussion of life as seen by the modern flapper.

NOW CONTINUE THE STORY

By ELEANORE MEHERIN

SHE went back to the [illegible] who had left a gown [illegible] Oh, how terrible speaking—even [illegible] longer connect [illegible] she noticed [illegible] the dress with [illegible] young lawyer [illegible] how beautiful [illegible] by [illegible] Nora Lee gave the [illegible] and Nora [illegible] and [illegible] were busy [illegible] asked [illegible] a while before [illegible] you know I'd [illegible] to see [illegible] afternoon.

"How did you [illegible] she pretended to be [illegible] and [illegible] say [illegible]

"You showed me [illegible] me and that you would [illegible] rowed too much [illegible] evening."

He wore a fur [illegible] and gave up drooping [illegible] dressed to [illegible] [illegible] in [illegible] [illegible] [illegible]

THE THIMBE THEATRE

A Freak of Nature—By SEGAR

THERE'S ONLY 2 CENTS STANDING BETWEEN ME AND THE POOR HOUSE AGAIN
I'LL TELL YOU THE HISTORY OF IT— ONE MORNING I WAS GOING TO TAKE A FOOT BATH
HOW COULD IT SHOW UP IN ALASKA SO SOON AFTER HIS PIECE OF ALASKAN ICE?

SO I PUTS ME FEET IN WATER ON A RED HOT STOVE—AND WOULD YOU BELIEVE IT—THE WATER INSTEAD OF BOILING—FREEZE SOLID IN THE BUCKET
SAY—IF THAT PIECE OF ICE WAS FROZEN IN A BUCKET WHY ISN'T IT ROUND INSTEAD OF SQUARE

KRAZY KAT

Too Deep for Krazy—By HERRIMAN

SO GINGER PUP HAS THE "MEASLES", HEH?
YEP—AND "MEASLES" ARE "CONTAGIOUS" TOO
MMM-
I BEG PARDON—BUT WOT DID YOU SAY "MIZZILS" WAS?
CONTAGIOUS
I JUST FOUND OUT THAT "MIZZILS" WAS "CONTAGIOUS"
IGNATZ
THEY HAVE ALWAYS BEEN CONTAGIOUS, FOOL.
AND ALL THE TIME I HAD A IDA THEY WAS "MIZZILS" AND NOTHING ELSE—PERFECT THAT, KOKO

ONCE-OVERS

THRIFT IS NOT SAVING AT THE EXPENSE OF COMFORT

You may be called a "tight-wad," and as such do not get much out of life except the satisfaction of accumulation and the feeling of success in saving at the expense of comfort and enjoyment which you and your family might have had.

You may call yourself a good manager, a boss in your own home, and pat yourself on the back that you have taught your family to be thrifty or perhaps penurious.

But don't fool yourself about this.

If your family knows that you can afford to have some pleasures which you deny them, they are looking forward to the time when they go out from your roof and experience some of those joys which they have always wanted and which others have had.

There is bound to creep into the heart of a child a bit of harshness now and then toward a parent whom the child knows is denying pleasures because of a grasping nature to hold and to hoard.

If you have more than you need to meet your desires, share the surplus with your children. Would you not rather enjoy it with them than have them take it after you are gone and perhaps use it unwisely to get the pleasures you denied them?

(Copyright, 1925, International Feature Service, Inc.)

BRINGING UP FATHER

Jiggs Didn't Go Out — By George McManus

I'M LEAVING OUT A SO I DON'T WANT ANY ONE TO COME BACK DOWNTOWN FOR ME.
AH ILL BET THAT'S SOME OF THE GANG WAITIN ME TO COME OUT BUT I WON'T ANSWER IT.
WELL-IT WILL BE THE SURPRISE OF MAGGIE'S LIFE TO LEARN THAT I DIDN'T GO OUT.
DON'T TELL ME I DIDN'T GO OUT-I CALLED UP AND NO ONE ANSWER THE PHONE
DRAWN BY INT'L FEATURE SERVICE, INC.
1-7

US BOYS

A Budding Caveman — By McNamara

AH HEM!
GUSH THAT DAME GETS MY GOAT! WHY DON'T SHE START TO TELL ME ALL ABOUT HOLLYWOOD SO I CAN TELL HER TO GO COOK A RADISH
GUESS SHE'S WISE TO YOU
I'D LIKE TO SEE HER SAY OH DEAR ME, YOU OUGHT TO SEE ALL THE MOVIE STARS IN HOLLYWOOD! OH DEAR ME, THEY WAS THAT LOVELY"
I BET YOU I WOULD TELL HER SOMETHIN HUN SHRIMP!
I'D PUNCH HER IN THE NOSE, THAT'S WHAT I'D DO!
GOSH!-I DON'T KNOW WHAT HE MEANS!

GOLDBERG'S CARTOONS

Prohibs Have Another Job on Their Hands — By Rube Goldberg

WE'VE GOT A NEW BABY, IT'S WAITING FOR SOMETHING TO EAT
A FASHION MAN FATHER COME HOME WITH ME NOW THAT LOCK IN THE PEOPLE STRIKES TWELVE
LET'S SEE, WHAT IS A LAP OF PAINTS?
MOTHER, I CAN'T STAND IT ANY LONGER JOE IS OUT ON ANOTHER CROSS WORD PUZZLE SPREE &
THE HOUSE!
WE GOT SOME GOOD PRE WAR CROSS-WORD PUZZLES I'LL ABSOLUTELY GUARANTEE TO BE THE BEST STUFF
I'LL TAKE A CAR
THE CROSS-WORD PUZZLE CRAZE HAS TAKEN THE PLACE OF THE OLD PARLOR LOAFER
TOO MUCH FOR A YOUNG WIFE TO BEAR.
THEY'LL SIMPLY HAVE TO STOP IT AND PUT IT ON THE SAME BASIS AS LIQUOR
DEAR, WHAT IS A SEVEN LETTER WORD MEANING "I'LL NEVER LOOK AT AN OTHER WOMAN?"

JUST KIDS

On the Burning Deck — By Ad Carter

AN' I GIVE ONE MORE BOW INTO THE BOX AN IT BURST
OH! WHAT A FISH CAKE YOU ARE MUSH! THEY AIN'T NO SUCH WORD AS BURSTED
THAT SHOWS WHAT A SMARTY YOU ARE PEANUT MARTIN - THEY IS TOO A WORD BURSTED!
DIDN'T I HEAR THE "THE BOY ON THE BURNING DECK"?

DAILY SHORT STORY

ELEANOR had been married seven years to Roger Hunting ton without ever having forgotten her first love.

Her brain approved Roger her era admired him, but her heart kept wandering back to a June night when she and Harvey Bennett had stood together beneath a starry moment and promised a moment which I cannot express in words. Now after ten years she was to see Harvey, his wife and his two children.

Eleanor trembled with glad expectation and genuine fear of the outcome of that meeting. Suppose she were in her heart should be made unbearable. Suppose Harvey should be unable to conceal from Roger how much she had loved him.

Tried To Laugh

"You're mooning," Roger said with a smile. "I believe the thought of seeing that school girl sweetheart of yours again has carried you across all the intervening years."

Eleanor tried to laugh and did not reply. She looked through the windows of the sun parlor to the misty blue line of mountains that bordered the little university town where she and Roger had come for a mid-Winter vacation.

They had chosen this particular town because it boasted of a golf course and a hotel far famed for tasty food dishes. She had not known that Harvey was teaching at the university—not, of course, that that knowledge would have sent Eleanor away, for she wanted to see Harvey again.

Harvey had written in the letter [illegible] that summer and [illegible] were coming at once. He had [illegible] wife to call and [illegible] Eleanor to. But subsequent [illegible] to order which Eleanor had at once accepted. Now, after all the years, she was to see again that beast the man a trick of fate had kept her from marrying.

Something of a Poet

"That fellow was something of a poet, wasn't he?" Roger [illegible] as [illegible] for the first time in his life perceiving in an effort to understand the man's trick of [illegible] romance.

"Oh, yes," Eleanor replied with studied carelessness.

"I suppose his theme was love?"

"Ugh, Roger, for heaven's sake! I haven't taste for ancient history. Why don't you play golf?"

"All right, Le, s

"I have a heartache Let me rest"

So Eleanor was left alone in the pleasant sun parlor with her grumpy mingled thoughts and her bitter-sweet memories. Her husband was a business man devoid of the [illegible] of sentiment she craved. Harvey was a poet who loved by inspiration. Of course, Roger loved her, but love like his was the vertical press. He treated her much as a fond father would treat a daughter of whom he was inordinately proud, with a fine dash of brotherly camaraderie thrown in and an occasional burst of crude sentiment.

Roger urged her to write, encouraged her when editors were unappreciative, and furnished sufficient means to enable her mind always to be at rest regarding finances, but Harvey had told her that her eyes were like stars at midnight, that the price of his soul [illegible] hair, that "hell could not contain so deep a part but that [illegible] bottom stood still find his [illegible]."

She and Harvey had left the president's reception together on that night of nights. Both were being graduated, and both seemed to know that the end had come. They were cousins. Two families rejected. Harvey had no money. Eleanor was going abroad. With her years arms pressed against the cold marble of the library balcony, and her head upon them. Eleanor had wept while Harvey kissed her hair, the back of her neck, and told her that he would always love her.

Union of Spirit

"We may not meet again, Eleanor. You and I may both marry others, but between us there has been a union of the spirit that transcend."

After that, Eleanor heard there were other girls, but she continued to believe in the union of the spirit even after she knew that Harvey was married. Strangely she made herself think that his marriage had been an effort to forget the heartache with separation from her had caused.

Certainly, she had married Roger because just having someone to love her made it easier, but Roger was wonderful—really! she was well known now writing for the [illegible] magazines. What would she have been if she had married Harvey? Suddenly she knew that two girls near her were talking, and she heard the name of Professor Harvey Stewart.

"His classes are the most popular in the extension. This hotel is full of old ladies there who just want to sit beneath his eloquence. What is it they see in him?" one was saying to the other.

"Oh, I think he's a dream. Such [illegible] brown eyes, such beautiful thoughts!" the other replied with a heavyward gaze.

Eleanor sighed. So it was as it had always been. Women loved Harvey—women old and young. What it must mean to be married to a man like that, and she might have been!

Tried To Look Young

That night Eleanor tried to look less than her thirty years, and indeed her task was not a difficult one. She remembered that Harvey was just her age. She wondered if the years had dealt kindly with him. They must have. Nothing had ever dealth unkindly with Harvey.

She and Roger walked to the entrance of the far edge of the campus—the one that had been pointed out to her as Professor Stewart's. It, too, looked toward the mountains. What a shrine indeed for the heart of a poet! In her eagerness Eleanor had left the hotel a bit too early, and in addition, she had overestimated the time it would take her to walk through the crisp mountain night. When they had almost reached the cottage Roger looked at his watch.

"We're much too early," he said. "I've many document the hostess College professors' wives don't have a great many servants, you know."

"Then let's stay outside a few stars and that tiny moon is so lovely."

A voice came from the cottage porch—a voice [illegible] and yet it was unfamiliar, ill-natured, raucous.

"I can't find your damn wood. Where did you put it? What do you think I am—your lackey?"

"Young But Troubled

A woman came to the door, and by the light that outlined her, Eleanor could see that her face was young but troubled. "Please, Harvey, don't be cross. I have so much to do—the dinner to finish and the children to get to bed. The baby's cold is worse."

"That's your job. Alma's teacher, not lecturing in wood."

"You're seems also to be gathering satellites. I meant to tell you that the old maid with the suppressed desires wrote you another letter today."

"There you go again with your jealousy."

The girl smiled wearily. "I'm not jealous. Goodness knows I don't have time to be. I'll fund the wood.

Eleanor shivered. "I'm cold, Roger," she said. "Let's walk before we go in."

Her husband took her arm, and [illegible] they skirted the campus [illegible]

PLAYING WITH [illegible]

By Eudora Ramsay Eickm

"I wish I didn't [illegible] she said, "but [illegible] cooked the [illegible] she would rather go [illegible] count for nothing."

"Yes, it's don't [illegible] dear. I like that girl [illegible] have developed a [illegible] human nature—[illegible]

Eleanor [illegible] her arm and rubbed [illegible] the pleasant [illegible] sleeve.

"Think of it, Roger, I loved that man so [illegible] thought that only [illegible] write poetry and [illegible] not lay the ghost of [illegible] I heard him a few [illegible]

Ghost Is Laid

"Well, honey, I'm [illegible] now forever, and [illegible] worth while [illegible] I had to risk the [illegible] though, that I [illegible] things wouldn't [illegible] You see, having [illegible] lasting [illegible] [illegible] "Oh, Roger—I'm [illegible] didn't think [illegible] you"

"Sometimes [illegible] emotions can't be [illegible] ghive"

"Oh, I'm [illegible] whispered, "[illegible] rumor that [illegible] me!"

"Darned if I [illegible] Ington smiled [illegible] —and as [illegible] they [illegible] with other [illegible]

POLLY AND H[illegible]

IN REPLY TO YOURS OF THE 8TH WOULD ADVISE"

FILLUM FA[illegible]

"TODAY" RED HOT NEWS

ABIE THE A[illegible]

YES, I'VE DECIDED TO BUY ONE OF YOUR TRUCKS I NEED ONE IN MY BUSINESS

I'LL TE[illegible] KNOW W[illegible] TO CO[illegible] CLERK AT THE [illegible]

JERRY ON TH[illegible]

STOP AT DAWG HEAD IN OFF!

THE NEWLY[illegible]

11 P.M.

Six Children in Need

Helping Hand Editor:

I am writing [illegible] in behalf of a [illegible] family [illegible] six chi[illegible] [illegible] husband [illegible] ages 14 [illegible] have [illegible] The oldest [illegible] three days a week; [illegible] all the income they have [illegible] father is under the doctors [illegible] living here in [illegible]

ANNIE F.

Clothes Offered

Helping Hand Editor:

If you will let me have the ad[illegible] [illegible] of a mother needing coat for [illegible] 13 or 14, gold oxfords, size 6, [illegible]

POLLY AND HER PALS

Paw Solves It

By Cliff Sterrett

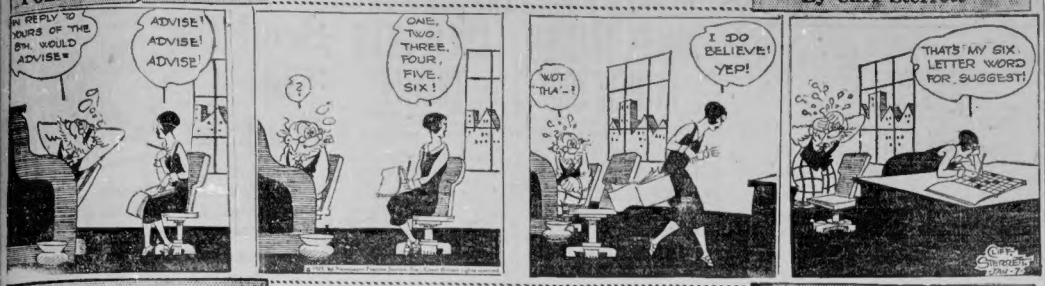
IN REPLY TO YOURS OF THE 5TH, WOULD ADVISE
ADVISE! ADVISE! ADVISE!
ONE, TWO, THREE, FOUR, FIVE, SIX!
WOT THA—?
I DO BELIEVE! YEP!
THAT'S MY SIX LETTER WORD FOR SUGGEST!
CLIFF STERRETT

FILLUM FABLES

Popular Events

By Chester Gould

"TODAY" RED HOT NEWS
GUESSAGAIN, FLORIDA
FOR THE FIRST TIME IN 210 YEARS, OTIS STEWPAN IS FORCED TO STAY AWAKE DURING A SUNDAY MORNING SERMON WHEN HE GETS A CINDER IN HIS EYE ON THE WAY TO CHURCH
WHY GOOD GUNS DELLA — THEY'VE REDECORATED THE CHURCH
MY STARS — THEY DID THAT 2 YEARS AGO LAST SPRING — BUT YOU'RE ALWAYS ASLEEP AND DIDN'T NOTICE IT TILL NOW
OH
A OLD LANDMARK IS WIPED OUT WHEN WALLOF GTED MASON'S "MADNESS, SHOW AND BEAN EMPORIUM" GIVES AWAY AND COLLAPSES
KURLYKUE, MO
RUN BER VER LIVES
WAW — NOW WE AIN'T GOT NO PLACE TO LEAN AGAINST AND WHITTLE
TAIR ATCHEW, FAMOUS ENGLISH ORATOR, IS FORCED TO CANCEL HIS SPEAKING TOUR IN THIS COUNTRY WHEN HE CONTRACTS A SEVERE CASE OF INSOMNIA IN BOSTON
DOCTOR — I'VE TRIED EVERYTHING — BUT NOTHING'LL PUT ME TO SLEEP
HAVE YOU TRIED TALKING TO YERSELF
SNAPPY SNIPS
JANE'S PLANNING TO HAVE A NEW FELLOW
YEA — HENCE SHES GOT THE FRAMEWORK

ABIE THE AGENT

No Harm in It

By Hershfield

YES, I'VE DECIDED TO BUY ONE OF YOUR TRUCKS; I NEED ONE IN MY BUSINESS!
I'LL LET YOU KNOW LATER WHEN TO COME OVER & LOOK AT TO FINISHED JOB
IT'S DONE AND NOW TO GIVE A LOOK ON IT! I WANT PEOPLE TO NOTICE IT, WHEN IT GOES BY!!!
SOME TRUCK HA, ABE — YOU'LL SEE THAT ON THE STREET BEHIND ME
YEH, I WANT TO MAKE AN IMPRESSION WITH THAT CAR!!
ABE KABIBBLE PROPRIETER
SO YOU LIKE THE SIGN ON IT, TOO, HA? ANYTHING ELSE YOU WANT ON IT?
YES, PAINT A NUMBER 25 ON IT — WHY SHOULD THEY KNOW I ONLY GOT ONE TRUCK!!

JERRY ON THE JOB

Now Everything's Even

By Hoban

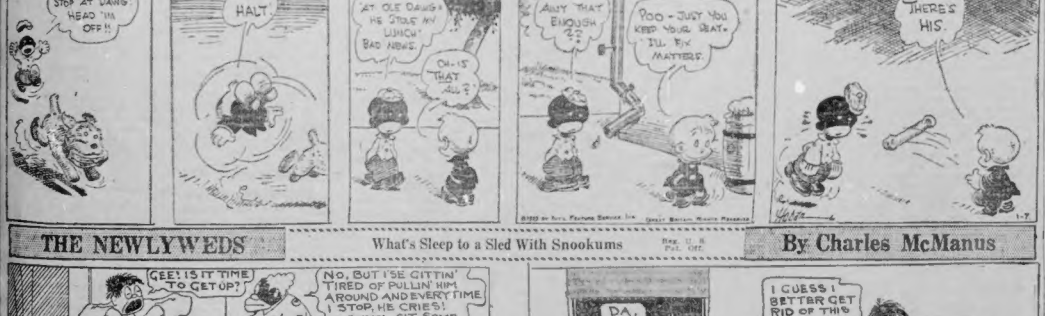
STOP AT DAN'S HEAD 'IM OFF!!
HALT
AT OLE DAN'S HE STOLE MY LUNCH BAD NEWS
OH-IS THAT ALL?
AIN'T THAT ENOUGH??
POO - JUST YOU KEEP YOUR SEAT - I'LL FIX MATTERS.
THERE'S HIS.

THE NEWLYWEDS

What's Sleep to a Sled With Snookums

By Charles McManus

GEE! IS IT TIME TO GET UP?
NO, BUT I'SE GITTIN' TIRED OF PULLIN' HIM AROUND AND EVERY TIME I STOP, HE CRIES! I GOTTA GIT SOME SLEEP!
WOW!
11. P.M.
©1925, by King Features Syndicate, Inc. Great Britain rights reserved.
DA, DA!
I GUESS I BETTER GET RID OF THIS SLED!!
2. A.M.
CHAS. McMANUS. 1-7

MEDBURY SAYS—

By John P. Medbury

A LAW has just been passed in London that people who fly to picnics mustn't drop beer bottles from airplanes.

IN this country it's even against the law to let a beer bottle drop out of your pocket if it's got beer in it.

ENGLISH Aviators who drink while they're flying must finish the beer and then come down and set the bottle on the ground.

SEVERAL English breweries are doing away with this nuisance by putting their beer in rubber bottles.

ALL the aviator has to do is to drop the bottle in London and it'll bounce into France.

AVIATORS are getting so careless this year that British pedestrians now wear sport caps made out of concrete.

THEY carry rubbish cans instead of umbrellas.

ONE old man who used to walk around without a hat picked three milk bottles, two propellers and an engine out of his hair the other afternoon.

HE now uses lard on his wig so that no matter what hits him on the head, it slides off.

AVIATORS should never throw anything heavy out of an airplane unless they holler "Fore."

ONE guy never took his wife up for a ride because it was against the law to throw her out.

SHED be liable to fall in his neighborhood and hit his best friend in the head.

AN aviator who hasn't room in his ship for a lot of empty bottles should tie a string to each one and let it down gently.

HE should make arrangements before for somebody to take the empty beer bottles off and tie a full one on.

SO far, there's no law which prohibits people on the ground throwing things at airplanes.

IN this country we can still go out doors, raise our heads for a breath of fresh air and not have to worry about inhaling three or four vacant sardine cans.

WE'RE perfectly safe unless we do our breathing in a dumb waiter shaft.

(Copyright, 1925, King Features Syndicate, Inc.)

WORDS OF WISE MEN

We highly esteem and stand much upon our birth, though we derive nothing from our ancestors but our bodies, and it is useful to improve this advantage, to imitate their good examples.

* * *

True happiness
Consists not in the multitude of friends,
But in the worth and choice.
—Johnson.

* * *

Encourage such innocent amusements as may disembitter the minds of men and make them mutually receive in the same agreeable satisfactions.

* * *

Arrogance, in whatever sphere of the intellectual or moral development it may obtain, will, nay must, meet its appropriate punishment.

* * *

Employ your time in improving yourselves by other men's documents, so shall you come easily by what others have labored for.

* * *

Three means to fortify belief are experience, reason, and authority; of these the more potent is authority, for belief upon reason, or experience, will stagger.

* * *

A graceful presence bespeaks acceptance, gives a force to language, and helps to convince by look and posture.

RHYMING OPTIMIST

By Aline Michaelis

WHEN Earth lies shrouded under snow,
When no birds sing and no flowers blow,
Then still and white across the night the Old Year and his pale ranks go. They pass—a silent, ghostly throng, some moon-touched ways they glide along; the joys he brought, the good he wrought, the Old Year's hosts of right and wrong. And, shining, in their stead appears, an army that can banish fears; shapes rainbow-hued and hope-imbued lead in the best of all New Years. New joy, new faith, new work are here, when happy bells ring in their cheer; new will to gain a higher plane, new trust and courage for the year! Oh, New Year, as your dawning light illuminates a world in white, you bring to men new dreams again, new strength, new vision, new de-

Right!

SECRETS OF HEALTH

By Charles A. L. Reed, M. D.
Former President of the American Medical Association.

DIPTHERIA is chiefly a Winter disease.

The season of its chief prevalence is now at hand.

There were 259,000 cases in the United States in 1921.

Dr. Hobart Amory Hare, in his excellent book on Modern Treatment, calls attention to the fact that, in the records of nearly twenty one thousand cases of diphtheria out of each one hundred deaths occurred on the first day, nine the second, sixteen on the twenty-two on the fourth twenty-seven on the fifth.

Of course, as you know deaths from this awful scourge have been largely in number by the use of when used promptly.

This was one of the great vances of science twenty years

But science has gone a long further by revealing the law of munity as applied to the preven tion of diphtheria.

A person is immune to a certain germ of disease when and because that person has in his or her system substances that are effectively antagonistic to the infection of that particular disease.

The trouble is that nobody knows when he or she is the fortunate possessor of these protective substances until their absence is demonstrated by the absence of immunity—or, in other words, until the individual becomes the victim of the disease.

It is for this reason that steps are taken to protect the individual, first, by actual test of the immunity and, next, by establishing the immunity where it is absent.

The test to determine whether or not a child can catch diphtheria is called the Schick test.

It is very simple, done in a minute, and consists of placing a drop or two of a harmless liquid in the outer layer of the skin of one arm. The other arm may be treated the same way for the purpose of testing the first test, which is what the doctors call control. It is all done in a minute, is painless and harmless.

In the next four day a small red spot may appear at the point of the test. If it does, it shows that there is no natural antitoxin in the blood and proves that the child is susceptible to diphtheria.

If no red spot appears, the child is naturally immune.

When the child is thus found susceptible, an equally safe and simple protective treatment is given. It consists of three injections of antitoxin given a week apart.

Immunity is best assured if another Schick test is given after the lapse of about six months.

It is the duty of all parents to give their children the benefit of this doubt by means of these safe and simple measures.

Copyright, 1925, by King Features Syndicate Inc.

BRINGING UP CHILDREN

By Carolyn Lisberge
Lecturer and Writer on the Training and Education of Children

"I AM greatly disappointed in my son," a reserved woman of sixty told me in a burst of confidence. "I wanted him to be what you call a big man. I worked hard for that end. I made sacrifices of every kind to have him stand out prominently in the world. He is twenty-nine today. Earning a fairly good income. People trust him. But none could call him a big man despite the opportunities he has had. I cannot understand it."

It so happened that having been her neighbor for years I had observed her treatment of her son.

She believes that all children, no matter what their characters, should be treated alike. "Little children should be seen and not heard." "Spare the rod and spoil the child," were among her maxims.

She is a strong woman of executive intent, with a tendency to override other people if she thinks it best for them. A conservative father had implanted his views in her mind. His advice to look before she leaped; never to spend money without due thought, was a help to her. Her mother, always reminding her to talk and walk slowly, to keep away from dirt; go about only with an elder companion—acted as a needed check to a natural impetuousness. As long as she was the kind who would rush wildly ahead anyway it helped rather than hindered her to be held back at times by thoughtful injunctions.

But her son was naturally cautious, so instead of needing to be checked, he required encouragement to rush ahead. He was slow in making decisions and needed urging to trust his own judgment and to work with "push." Once when his mother was ill and had to leave her home to his care, he proved he had qualities for leadership. But his mother's constant watch and her endeavor to dictate his actions from behind to maturity had made him distrust his own powers and almost aged his initiative.

Without belonging to rowdies he was an entirely different kind human being from the members of her own family, she argued. The same rules in bringing him up to her parents had used with her and a brother.

Upon the rock of this determination she wrecked his chances of ever being the big man she had dreamed he would be.

Often the same rock marks a misjudged parent has wrecked many a youngster's career.

Copyright, 1925, by Public Service, Inc.

THE HELPING HAND

Letters Not Answered Personally. No attention Paid to Telephone Calls or Anonymous Letters. No Names Published.

Six Children in Need

Helping Hand Editor:

I am sending this in behalf of a needy family. There are six children. Ten four youngest are almost naked, no shoes or clothes to go to school; all boys, ages 14, 11, 8 and 6. Baby is 2. The oldest is working three days a week; that is all the income they have. The father is under the doctor's care at home, having been in the hospital for a while. ANNIE P.

Clothes Offered

Helping Hand Editor:

If you will let me have the address of a mother needing coat for girl 10 yr old, pair oxfords, size 6, and few other things for a baby 1 or 1½ years, will be glad to send them to her.

MRS. L.

Many thanks, Mrs. B. will be glad to get your offerings.

Cannot Supply Needs

Helping Hand Editor:

Can some kind reader help me? I have six children, four girls, 14, 10, 8 and 4 years old, and two boys, 12 and 2. The girls take shoes sizes 4½, 12, 11 and 7, and the boys 3 and 2. My husband has been in failing health for the past two years and is not able to work. I work, but cannot supply our needs. We are greatly in need of bed clothes, and the children need shoes, rubbers and stockings. I will greatly appreciate any help.

MRS. GEORGE E.

Offers Baby Clothes

Helping Hand Editor:

I have a few baby clothes that I would like to give to some needy mother. Will you please give me the name and address of one?

MRS. L. J. M.

Thank you. Mrs. E. is very much in need of baby clothes and will appreciate your kindness in supplying her with some.

All Goes for Food and Rent

Helping Hand Editor:

Would you kindly help a family of five children. They are in need of clothing of every kind and shoes. Boys' ages are 12, 7 and 6 years, and two girls, 11 and 10. My husband wears size 40 and 8 shoe, and I wear size 40 and a 6 shoe. I can make over anything. My husband only works two and three days a week and it takes all his wages for rent and food. We are also in need of fuel.

MRS. A. G.

Grateful for Box

Helping Hand Editor:

I wish to thank Miss F. A., East Walpole, Mass., for the box she sent me. I am very thankful to her. If anyone has a small parlor stove they no longer use, I will gladly pay express charges on it if they will send to me. We are so cold these freezing days. If anyone has good rugs to braid, may I have them for my mother, who braids rugs.

SAD AND LONELY.

Providence.

No Means of Support

Helping Hand Editor:

Could any of the kind readers help me as I am a young woman who has given up making a living and all worldly pleasures and confined herself to a little apartment to take care of an invalid who is totally helpless. Now I have no means of support and I did this to keep her from going to Tewksbury, as she begged me not to let her go. We would be grateful for any help in the way of food and fuel.

MRS. N. B.

FINANCE

By B. C. Forbes

What is the purpose of business, of industry?

Is it not to add to the comfort and happiness of the human family?

If this be so—and it is so—then anything which injures the comfort and the happiness of human beings should be abolished if humanly possible.

* * *

Approached from this highest of all standpoints, the wastefulness of the human race in child labor to be approved or condemned?

* * *

But have we not already far too much interference by the Federal government, with State governments and other State bodies?

We have.

* * *

Have not the American public come to lean too heavily upon the Federal government?

They have.

* * *

Is there not danger that the present trend towards centralization of authority in Washington will sap the sturdy self-reliance of States, of local communities and of individuals?

There is.

* * *

Is it not true that the country is already invested with too many Federal commissions and regulatory bodies of all kinds, each charging lo to being a horde of tax-eaters who have to be carried on your shoulders and mine?

It is.

* * *

Is not this mania for running to Washington to have our lawmakers attempt to reform human nature by legislative decree wholly un-American?

It is.

* * *

These and other important factsand they are important facts—can be presented legitimately against the movement to ram an obnoxious amendment, number 20, to the constitution of the United States, particularly as the powers which would be conferred upon Washington by the proposed child labor amendment are all but theoretical, most drastic. The vital section reads:

"That Congress shall have power to limit and to prohibit the labor of persons under 18 years of age, and power is also reserved to the several States to limit and to prohibit such labor in any way which does not lessen any limitation of such labor to the extent of any power thereby conferred by Congress."

* * *

Those who oppose the proposed constitutional amendment, and they include many powerful citizens who would not dream of profiting in any way whatsoever from any form of child labor, contend that the individual States should be left to regulate child labor and to prevent abuses. Forty-seven States have been left free to do this. But it is because certain States have failed to exercise this most important function satisfactorily that such widespread insistence has arisen that the Federal government be clothed with power to act in whenever necessary to stop abuses.

* * *

Frankly, the amendment as drafted, strikes me as being extremely drastic. I started to work at 8 hours a week when I was 14 and I cannot say that I regarded myself as an object of pity. Nor would I like to think that the federal authorities or anybody else would seriously prohibit me from putting any of my sons to work before reaching 18 should domestic conditions make such action desirable or necessary.

I have complete evidence, however, that the proposed amendment would not act without rhyme or reason. Moreover, I am perfectly willing to leave the entire matter of child labor regulated by law because I am convinced that something of far more moment than my unbridled freedom to sit under a tree, with health, the wellbeing, the future of many thousands of children would be at the mercy of shortsighted parents.

* * *

My attitude towards child labor is exactly the same as if always was towards the 12-hour-day and the 7-day-week in the steel industry. When the foremost leaders in that industry vowed that the industry could be ruined were hours working conditions interfered with, I contended that the welfare of human beings must be placed ahead of the welfare of any industry, that industry, existed for human beings, not human beings for industry.

That same reasoning I apply to cotton manufacturing, the canning industry, and any and every other industry that proclaims that the adoption of the child labor amendment to the Constitution would cause wreck and ruin. The steel industry flatly mended its ways, and, to, the change caused scarcely a ripple and the biggest steel corporation of them all started and operation of them all started and still is paying extra dividends regularly.

* * *

I believe profoundly that those industries that are objecting most violently to the child labor amendment would have a similar experience.

(Copyright, 1925, by B. C. Forbes.)

Extra Dividend

Intertype Corporation declared extra dividend of 25 cents and regular quarterly of 25 cents on common, payable February 16.

Foreign Exchanges

Demand:	Sterling	France (Paris)	France (Belgium)	Italy	Holland	Germany	Switzerland	Sweden	Norway	Denmark	Spain	Canada	Argentine pesos
	4.76¾	.04.76¾	.0447	.0423	.4020	.0023	.1930	.2685	.2685	.2685	.1510	.9975	.3964
Cables	4.76¾	.04.76¾	.0447	.0423	.4020	.0023	.1930	.2685	.2685	.2685	.1510	.9975	.3964
Tuesday Parity	4.8665	.0466	.0466	.0423	.4020	.0023	.1930	.2685	.2685	.2685	.1510	.9975	.3964

Extra Dividend

Regular quarterly dividend of 1¾ per cent. common dividend, payable March 2.

Liberty Bond Prices

New York, Jan. 7.—Opening Liberty Bonds: 3½s, 100.21; 1st 4¼s, 101.21; 2d 4¼s, 100.25; 2d 4¼s, 101.4; 4th 4¼s, 101.25; new 4½s, 105.4; new 4s, 100.23.

Extra Dividend

Homestake Mining Company has declared extra dividend of $1 a share and regular monthly disbursement of 60 cents, both payable January 15.

Points in Tuesday's Market

Total sales, Jan. 7, 1925, to date—New York, 2,718,000 shares; Boston, 150,143 shares.

Expert Advice Free

Before you buy or sell any stocks or bonds you ought to get expert advice. Send inquiries with stamp to Frank H. Meloon, financial editor, Boston American, Winthrop Square, Boston, Mass.

HARVARD VIEW ADHERES TO OPTIMISM

By FRANK H. MELOON,
Financial Editor

Harvard Economic Service view continues on the optimistic side. The Service says:

"The money market, despite increases in money rates, is favorable to continued expansion of business. The output of manufacture and the volume of freight traffic have increased substantially since mid-Summer, and building continues active.

"Agricultural prices have risen almost to the level of other prices, and the general European situation is better than at any other time since the war. The prospect in the United States, therefore, is for general business improvement during the first half of 1925."

* * *

Recently we protested the too numerous changes in ticker service on the New York Stock Exchange as causing confusion and coming at a time when business was slack, rendering this confusion even worse than it would ordinarily be.

A New York dispatch says: "Partners of commission houses affiliated with New York Stock Exchange will hold informal meeting with committee on quotations of exchange today to discuss changes recently made and contemplated in ticker symbols. Changes have caused confusion, coming when market was extremely congested with business."

* * *

Again there comes evidence that the South of today is growing strongly with the West for honors in expansion and growth. Industry continues to drift toward the source of raw material with the resulting demand for more power. The latest offering comes from the Old Colony Trust Company in the form of an issue of 10,000 shares 7 p. c. cumulative preferred stock of Memphis Power & Light Company.

This company is without competition and serves the city of Memphis, Tenn., with lines extending out into the surrounding territory. The population is estimated at more than 260,000.

It is hardly necessary to mention earnings with the situation as it is today in the power industry. They are taken as a matter of course and the Memphis Power & Light Company is no exception, nearing $23.33 per share on the preferred stock outstanding, including this issue, or three and one-third times dividend requirements.

Each share is secured by an equity of over $100, according to the latest property valuation.

These 10,000 shares of 7 per cent. cumulative preferred stock are to be issued at $99 a share with accrued dividend to yield over 7 per cent.

* * *

I hear that a dividend increase is "on the cards" for Western Union.

ORDERS AC...VE FOR HARDWARE

"The hardware trade is busy with inventory. Salesmen are off their territories attending company sales conventions. These two facts jointly have restricted general hardware buying. Early reports indicate that inventory shows the average stock to be very low," says Hardware Age today.

"January should be a good hardware selling month. The fill-in demand in general shelf goods should be very large for at least three or four weeks, as the trade will find it desirable to complete their stocks promptly in view of the fact that it is a rising market. Quotations for higher prices in the Spring.

"Future delivery orders on various Spring goods are again active and should continue to me in demand through January. Early indications are that general employment situation, and if the agricultural prophets are maintained the hardware business for 1925 should be far better than 1924.

New York Curb

New York Curb was strong: De Forest, 29¼, unchanged; Thompson Radio, 21⅛, up ⅝; Lehigh Valley, 49¾, up ⅜; Gillette, 65, up 1¼; Standard Oil of Indiana, 69⅜, up ⅝.

NEW YORK STOCKS

	Open	High	Low	Noon closing
Adams Ex	86	86	85	85
Air Reduction	81¾	81¾	81¼	81¼
All Ch & Dye	83⅞	84	83⅝	84
Am Best Sug	42¾	42¾	42¾	42¾
Am Beech M	43⅜	43⅝	43⅜	43⅝
Am Can	165¾	166¼	165¾	166¼
Am Express	139¼	139¼	139¼	139¼
Am Linseed	28⅜	28⅝	28⅜	28⅝
Am Linseed pf	53¾	53¾	53¾	53¾
Am Locomotive	107⅜	108	107⅜	108
Am Meat	32	32	32	32
Am Radiator	90¾	90¾	89¾	90¾
Am Ship & C	12	12	12	12
Am Smelting	97⅜	97¾	97⅜	97⅜
Am Steel Fdy	47¼	47¼	47¼	47¼
Am Sugar	42⅝	42⅝	42⅝	42⅝
Am Sumatra	12¾	12¾	12¾	12¾
Am Tel & Tel	134¼	134¼	134¼	134¼
Am Tobacco	83⅝	83⅝	83⅛	83⅛
Am Tobacco B	87⅝	88¼	87⅝	88¼
Am Water W	38	38⅛	38	38⅛
Am Woolen	64¾	64¾	64¼	64¼
Anaconda	47	47⅝	47	47⅝
Asso Dry Gds	134	134¾	134	134¾
Associated Oil	53⅜	53⅜	53⅜	53⅜
Atch T & S F	100	100	100	100
Atl Refining	108	108	108	108
Austin Nichols	20¾	20¾	20¾	20¾
Baldwin Loco	131½	132	131½	132
Balt & Ohio	82	82	82	82
Barnsdall Cl A	22¾	22¾	22¾	22¾
Barnsdall Cl B	15¾	15¾	15¾	15¾
Bayuk Bros	47¾	47¾	47¾	47¾
Beechnut	68¾	69	68¾	68¾
Beth Steel	47¾	47¾	47¼	47¼
Bkln Edison	127	127	127	127
Bkln Un Gas	79¾	79¾	79¾	79¾
Burns Bros A	94½	94½	94½	94½
Butte & Sup	21¾	22¼	21¾	22¼
Butterick Co	37	37	36¾	36¾
Butte Copper	8⅝	8⅝	8⅝	8⅝
Byer Add Ma	67	67	67	67
Brownshoe	71¾	72¼	71¾	72¼
Calif Pete	26¾	26¾	26¾	26¾
Cal Zinc Lead	4¾	4¾	4¾	4¾
Can Pacific	152¾	153	152¾	153
Cerro de Pasco	54¾	54¾	54¾	54¾
Chandler Mot	34¾	34¾	34¾	34¾
Ches & Ohio	96	96⅝	96	96⅝
Chi M & St P	16	16	16	16
Chi M&StP pf	25¾	26⅜	25	25⅜
Chi & Alton	3	3	3	3
Chi & Alton pf	15¾	15¾	15¾	15¾
Chi & I Ill pf	59	59	58	58
Chi R I & P	46¾	46¾	46¼	46¼
Chile Copper	26⅜	26⅞	26⅜	26⅞
Coca Cola	83¾	83¾	83¼	83¼
Col Fuel & I	45	45¼	45	45¼
Col Gas & E	46¾	46¾	46¾	46¾
Com Solv A	112	117	112	117
Com Solv B	116¾	116¾	116¾	116¾
Congoleum	41	41	41	41
Con Gas	76⅞	77¼	76⅝	77¼
Central N J	214¾	214¾	214	214
Con Textiles	6¾	6¾	6¾	6¾
Conti Can	65¾	65⅝	65¾	65⅝
Conti Motors	9⅜	9¾	9¼	9¼
Corn Products	40⅝	40⅝	40⅝	40⅝
Coty Inc	23¾	23¾	23¾	23¾
Crucible Steel	76	76	76	76
Cuba Cane	12¾	13⅜	13⅜	13⅜
Cuba Cane pf	60	60	60	60
Cuban-Amer	31⅛	31½	31⅛	31⅜
Cuyamel Fruit	54¾	54¾	54¾	54¾
D Boone Mills	7¾	7¾	7¾	7¾
Del L & W	143¼	143¾	142¾	142¾
Det Edison	112¾	112¾	112¾	112¾
Dome Mines	14¾	14¾	14¾	14¾
Douglas	16¾	16¾	16¾	16¾
Dupont	187¾	188¼	187¾	188¼
Dastman Kod	111	111	111	111
Elec S Battery	68¾	68¾	68¾	68¾
Erie R R	23¾	23¾	23¼	23¼
Erie 1st pf	46¾	46¾	46¼	46¼
Federal L & T	122	122	122	122
Fisher Body	253¾	253¾	253¾	253¾
Fleischmann	52¾	52¾	52¾	52¾
Gen Asphalt	60⅝	60⅝	60⅝	60⅝
Gen Cigar	97	97	97	97
Gen Electric	270	270	269½	269½
Gen Elec spec	113¾	114	113¾	113¾
Gen Motors	65⅞	66	65⅞	66
Gen Petrol	42¾	42¾	42¾	42¾
Gen'ty'r T pf	104¼	104¼	104¼	104¼
Gt Northn pf	70	70	70	70
Gt Westn Sug	33½	33¾	33½	33¾
Gt Nor Ore	21¾	21¾	21¾	21¾
Gulf States St	88¾	88¾	88¾	88¾
Hartman Corp	87¾	87¾	87¼	87¼
Hayes Wheel	41¾	41¾	41¼	41¼
Household Pr	35¼	35½	35¼	35½
Hupp Motor	18¼	18¾	18¼	18¾
Ill Central	118¾	118¾	118¼	118¼
Ill Central pf	111¾	111¾	111¾	111¾
Independ Oil	14¾	14¾	14¾	14¾
Inspiration Cp	31¾	31¾	31¾	31¾
Int Cement	63½	63¾	63½	63¾
Intl Com Eng	35	35	34	35
Int Harvester	103¾	103¾	103¾	103¾
Iron Pro	95	99	95	99
Intl Nickel	26¾	26¾	26¾	26¾
Intl Paper	57¾	57¾	57¾	57¾
Invincible Oil	16¾	16¾	16¾	16¾
Kan City S & So	35¾	35¾	35¾	35¾
Kelly Springfd	16¾	16¾	16¾	16¾
Kennecott Cop	55¾	56⅛	55¾	55¾
Kresge Dept S	44	44	44	44
Kresge Dept S	42¾	42¾	41¾	41¾
No Am pf	46¾	47	46¾	47
Nor Pac	85¾	85¾	85¾	85¾
Owen Bottle	49	49	49	49
Pac Oil	55	55	54¾	54¾
Packard Co	16	16	16	16
Pan Am Pet	66	66	65¾	65¾
Pan Am P B	69¾	69¾	68¾	68¾
Pan Am P pf	83½	83½	83½	83½
Penn O C & C	24	24	24	24
Penn Rd Sti	39¾	39¾	39¾	39¾
Pierce Oil	13⅛	13⅛	13⅛	13⅛
Pere Marq	69¾	69¾	69¼	69¼
Lehigh Valley	80¾	80¾	80¼	80¼
Liggett Sec B	67	67	67	67
Loews Inc	22¾	22¾	22¾	22¾
Loft Inc	4¾	4¾	4¼	4¼
Lorillard & Co	35¾	36¼	35¾	36¼
Louis & Nash	112	112	112	112
Magma Copper	42¾	43	42¾	43
Mallinson H R	33⅞	34	33⅞	34
Manhat Shirt	29¾	29¾	29¾	29¾
Marland Oil	33¾	33¾	33¾	33¾
Martin Parry	37¼	37¼	37¼	37¼
Maxwell Cl A	80	80¼	80	80¼
May Dept Str	107¾	108	107¾	108
Mex Seaboard Oil	22¾	22¾	22	22
Miami Copper	23⅜	23⅜	23⅜	23⅜
Middle Sts Oil	1¼	1¼	1¼	1¼
Mo Kan&Tex	30¾	30¾	30¾	30¾
Mo Kan&T pf	77¾	77¾	77	77¾
Mo Pacific	38¾	39⅜	38¾	39⅜
Mo Pacific pf	74⅝	74⅝	74⅝	74⅝
Montana Pow	79¾	79¾	79¾	79¾
Montg Ward	49¾	49¾	49	49¼
Moon Motor	24¾	24¾	24¼	24¾
Mother Lode	9	9	8	8
Munsingwear	33	33	33	33
Nat Biscuit	73¾	74	73¾	74
Nat Dairy Pr	43¾	43¾	43¾	43¾
Nat Distillers	32¾	33¼	32¾	33¼
Nat Lead	163	163	162	162¾
Nat Supply	64	64	64	64¾
New Orleans Pow	29¾	29¾	29¾	29¾
New O T & M	115¾	115¾	115¼	115¼
N Y Air Brke	43	43	43	43
N Y Cent	124¾	124¾	124	124
N Y N H & H	37¾	37¾	37¼	37¼
Norfolk & W	131¾	131¾	130¾	130¾
Phila Co	47	47¼	47	47¼
Phila Co pf	47¾	47¾	47¾	47¾
Phillips Petrol	37¼	37¼	37¼	37¼
Philip Morris	15¾	15¾	15¼	15¾
Pierce Arrow	14¾	14¾	14¼	14¼
Pierce Pet	6¼	6¼	6¼	6¼
Pierce Oil	1⅞	1⅞	1⅞	1⅞
Pierce Oil pf	29¾	30	29¾	30
Pittsburgh Coal	61¾	61¾	61¾	61¾
Pitts & W Va	72¾	72¾	72¾	72¾
Postum Cereal	102¾	103	102¾	102¾
Pub Serv N J	48¾	49	48¾	48¾
Pullman Co	147¼	147¼	146¼	146¾
Punta Alegre	47	47	46¾	46¾
Pure Oil	36	36	36	36
Radio Corp	13¾	13¾	13¾	13¾
Reading	81¾	82	80¾	80¾
Reading 1st pf	38¾	38¾	38¾	38¾
Reading 2d pf	43¾	43¾	43¾	43¾
Remington	16	16	16	16
Remington T	81¼	82¼	81¼	81¾
Republic Steel	21	21	21	21
Rep Iron & S	61¼	62	61¼	61¾
Reynolds Spring	17¾	17¾	17¼	17¼
ReynoldsTobB	76	76	76	76
Royal Dutch	52¾	53¾	52¾	52¾
Radio Corp	69	70	69	69
Rutland RR pf	52	52	52	52
Schulte Ste	114¾	114¾	113¾	113¾
St L & S F	61¾	61¾	61¼	61¼
St L Swest	51¾	51¾	51¾	51¾
StLSwest pf	79¾	79¾	79¾	79¾
Savage Arms	58¾	58¾	58¾	58¾
Seaboard Al	30¾	30¾	30¾	30¾
Seab A L pf	40¾	40¾	40¾	40¾
Sears Roeb	155	155	154¾	154¾
Shell Union	23¾	23¾	23¾	23¾
Simms oPt	23¾	23¾	23¼	23¾
Skelly Oil	24¾	24¾	24¾	24¾
Sl Sh S & I	84¾	84¾	84¾	84¾
Sloss Sheff	104¾	104¾	104¾	104¾
Spicer Mfg	19¾	19¾	19¼	19¼
Southern Ry	83¾	83¾	83¼	83¼
Southern Ry pf	81¾	81¾	81¾	81¾
Std Oil of Cal	41¾	41¾	41¾	41¾
Std Oil of Ind	31¾	31¾	31	31
Std Oil Calif	62¾	62¾	62¾	62¾
Std Oil Ky	41¾	41¾	41¾	41¾
Std Oil of N J	73¾	73¾	73¾	73¾
Studebaker	46¾	46¾	45¾	45¾
Submarine B	9¾	9¾	9¾	9¾
Sun Oil Co	39¾	39¾	39¾	39¾
Texas Co	43¾	43¾	43¾	43¾
Tex Gulf Sul	105¾	106¼	105¾	106¼
Tex & Pac	31¾	31¾	31¾	31¾
Tidewater Oil	135¾	135¾	135¾	135¾
Timken R B	40¼	40¼	40¼	40¼
Tobacco Prod	72¾	72¾	72¾	72¾
Transconti Oil	4	4	4	4
Un Oil of Cal	28	28	28	28
Union Pac	150	150	150	150
Un Bag & Pap	119¾	119¾	119¾	119¾
Un Pruh	21⅝	21⅝	21⅝	21⅝
Un Ry Inv pf	59	59	59	59
Univ Pipe	43¾	44	43¾	44
Univ Pipe pf	76¾	77	76¾	77
U S C I Pipe	171	171	169	169
U S Ind Alco	43¾	44¼	43¾	44¼
U S Rubber	42¾	43¾	42¾	43¾
U S Rub 1 pf	96	96	96	96
U S Sm & Ref	39	39	39	39
U S Steel	122¾	123	122	122¾
Utah Copper	87¼	87¼	87¼	87¼
Utah Sec	44	44¼	44	44¼
Va Caro Chem	93	93	91	91
Wabash Rlty	22¾	22¾	22¾	22¾
Wabash pf A	58¾	58¾	58¾	58¾
Weber & Hlbn	18¾	18¾	18¾	18¾
Western Md	14¾	14¾	14¾	14¾
Westn Md 2 pf	23¾	23¾	23¾	23¾
Western Un	121¾	121¾	120¾	121¼
Westing'e Fl	79¾	80	79¾	80¼
Westing'e M	56¾	56¾	56¼	56¾
Wh & L E 1 pf	30	30	30	30
Wht. A B	116¾	118¾	116¾	118¾
White Eagle O	28¾	28¾	28¾	28¾
White Motor	73¾	73¾	73¼	73¼
Willys-Over	10¾	10¾	10¼	10¼
Willys-Over pf	78¾	78¾	78¾	78¾
Wilson & Co	23¾	23¾	23¾	23¾
Wrigley W J	48¾	48¾	48¾	48¾

*Ex-dividend.

RAILS TALKED OF FOR DIVIDEND INCREASES

Raising of the Atchison common dividend from $6 to $7 annually has engendered hopes of similar action by directors of other railroads. Roads most frequently mentioned in this connection are Southern Pacific, Southern Railway, New York Central, Atlantic Coast Line, Baltimore & Ohio, Chesapeake & Ohio, Pere Marquette, Louisville & Nashville and Missouri-Kansas-Texas preferred.

Several other roads are in a position to inaugurate dividends on either the common or preferred stock, the list including Erie first and second preferred, Wabash preferred A, Texas & Pacific, Colorado & Southern, Pittsburgh & West Virginia and Missouri Pacific preferred.

WILSON REORGANIZATION PLAN DUE IN FEW WEEKS

Plan for reorganization of Wilson & Co. will be presented to stockholders within a few weeks, it is stated. According to report, first mortgage bonds would be untouched under proposed plan, and holders of debentures would receive new securities in exchange. It is intimated there may be an assessment on stock.

RISING PRICES MARK TRADING IN NEW YORK

Cumulative effects of Tuesday's favorable dividend announcements were reflected in rising prices throughout the entire New York stock list today.

Dividend-paying rails and industrials made rapid progress under the leadership of pivotal issues such as Baldwin, which extended its gain to 4 points.

Trading in sugar stocks was stimulated by declaration of the regular Punta Alegre dividend and an extra by one of the smaller companies. Punta Alegre rose 3¾ to a level 7 points above Monday's low.

Public utilities were led into higher ground by Federal Light & Traction and Consolidated Gas, which jumped 5 points or more. Commercial solvents also scored a 5-point gain.

Leading rails which attained new high ground included New York Central, Southern Pacific, Southern Railway, Louisville & Nashville.

Boston opened firm; Shoe sold at 42¾, up ¾; Loews 18¾, Calumet & Hecla 81¾, up ¾; Utah Apex 4⅞; Edison 293, off ½; Warren Bros 37¾, up ¼.

American Telephone & Telegraph Co. has advanced the price of its stock to employes from $118 to $121 per share effective January 1. This is the fifth time the subscription price of stock under the company's employes' stock plan, dated May 1, 1921, as amended.

Wall St. Gossip

OPERATIONS of U. S. Steel subsidiaries average over 85 per cent. against 84 per cent. a week ago and 71 per cent. over Christmas week.

STEEL'S operations for December approximated 77 per cent., while December a year 1924 subsidiaries averaged about 70 per cent.

INTERBOROUGH Rapid Transit November surplus after taxes and charges was $189,000.

PENN-MEX Fuel Co., $1 per cent. owned by South Penn Oil Co., shortly will declare dividend, according to statements in Standard Oil quarters.

MERGERS of ice companies in thirty-nine cities, involving property valued at more than $30,000,000, is announced in Ohio.

AMERICANA paddling plant of American Puddled Iron Corp. at Warren, O., has resumed after three months' idleness.

MOTOR VEHICLE registrations for 1924, not including final ten days of December, were 17,700,179 gain of 16.52 per cent. over 15,222,625 recorded in 1923.

STEEL COMMON and preferred at one time today sold at the same price for the first time in years.

Boston Notes

ARIZONA COMMERCIAL produced in December 427,000 pounds of copper against 702,000 in November.

OLD DOMINION'S smelter output in December was 2,376,000 pounds against 2,344,000 in November.

ARIZONA COMMERCIAL dividend is the usual semi-annual payment of 50 cents a share.

MORE THAN 220 resumed work on full time at car shops of Boston & Maine at Billerica.

STANDARD OIL will receive proposals until January 9 for temporary revenue loan of $100,000.

PORTSMOUTH LOAN IS AWARDED AT HOME

Portsmouth, N. H., has awarded to Portsmouth Savings Bank at 3.23 per cent. discount $100,000 loan due Sept. 1. Other bidders were: C. L. Edwards & Co., 3.33 per cent. plus $2.50; Old Colony Trust Co., 3.76 per cent. and Piscataqua Savings Bank of Portsmouth, 4 per cent.

Associated Gas

Associated Gas Company will issue 200,000 shares of class A common and 200,000 B common stock. Prior to this change there was outstanding 110,000 shares of common.

Cotton Prices Off

New York cotton futures were lower. Prices: January, 23.40, off .12; March, 23.95, off .09; May, 24.34, off .08.

Markets for Money

Money quotations follow:

Time Loans—

	Latest	Year Ago
30 to 60 days	3½@ 4	5
60 to 90 days	3½@ 4	5
4 to 6 months	3½@ 4	5
Commercial paper	3½	4½@5
Bankers' acceptances—		
30 to 90 days	3¼@3⅜	4¼@4½
4 to 6 months	3¼@3⅜	4¼@4½
In Boston—	3½	4½@5
Commercial paper	4	5
Call loans	3½@4¼	5
Customers' loans	4½@5	5@5½
Bankers' loans	4½@5	5
Year money	4½	5
Call London	5	5
Call money	2¾@3½	4½
Short bills	3¾@3⅞	4¾
Three months' bills	3 15/16@4	5
Rate on call for Federal Reserve banks and representative banking institutions in Boston	3½	4

Foreign Exchange—

	Demand	Cables
London	4.76¾	4.76¾
New York	4.76¾	4.76¾
Amsterdam	39¾	39¾
Berlin	.00	.00
Brussels	4¼	4¼
Calcutta	32½	32½
Copenhagen	26¾	26¾
Christiania	26¾	26¾
Geneva	19¼	19¼
Madrid	14¾	14¾
Montreal	99	99
Paris	4¼	4¼
Rome	4¼	4¼
Stockholm	26¾	26¾
Vienna	.00	.00
Zurich	19¼	19¼

Boston Federal Reserve Bank discount rate, 4 per cent.

MIRROR OF BIG MARKETS

	Jan. 6	Jan. 5	Week ago	Month ago	Year ago
Sales, Stocks	2,848,300	2,665,000	1,715,300	2,530,300	1,367,700
Sales, Bonds (add 000)	$12,214	14,686	17,062	19,128	12,337
Average, 90 Stocks	99.17	99.14	97.67	97.21	85.66
Average, 30 Industrials	121.15	119.46	116.92	111.10	97.24
Corn	94.37%	1.36	1.35¾	1.31¾	1.01¾
Wheat, Chicago	1.74¾	1.74¾	1.72	1.62	1.06¾
Sugar	2.70c	2.83	2.82	4.27	4.72
Cotton, January	23.72c	23.35	24.10	27.85	34.25
Copper, E. & M.	13.00	13.00	13.00	14.00	13.87½
Steel Billets, per ton	$37.00	37.00	36.00	35.50	43.50
Sterling (par $4.86)	4.76¾	4.77¾	4.78	4.78	4.79¾
Francs (par 19.30)	4.31½	4.31½	4.31½	4.31½	4.30½
Lire (par 18.26)	4.23c	4.23	4.23½	4.35½	4.35
Marks	23.80c	23.80	23.81	23.80	
Call Money	4½@5½	4½@5½	5@5½	5	4½@4½
Time Money	4½@5	4½@5	4½@5	5	5@5½
Irving Fisher's Com- modity Price Index.	Dec. '24	Jan. '24	May '23	1913	
	156.9	153.9	161.4	247	100

The 10 Leaders	Sales.	Close.	Change.	Net.	Ago.	Per Sh.	Div.	Yield.
Radio Corp	68,500	69⅝	+3¾	6¼%		0 $1.00		
U. S. Steel	44,000	122¾	+¾	1¼%	1¾%	$12.19	$7.00	5.66%
Reading	34,500	81¼	+1¼	2½%	1%	16.23%	$4.00	4.92%
Atchison	23,000	119¾	+¾	1%	2½%	$21.66	$7.00	5.84%
N. Y. Central	21,600	123¾	+¾	1½%	1½%	$21.54	$7.00	5.66%
South. Pacific	17,100	100	+1¾	2½%	2½%	$21.96	$6.00	5.71%
Cons. Textile	12,100	7¾	+¾	5%	5%			
American Can	10,900	166¼	+3¾	2½%	1½%	$23.65	$5.00	3.00%
South. Ry.	11,100	84	+1¾	2½%	2%	$10.11	$3.00	6.17%
Montg'y Ward	10,900	49¾	+1¾	3½%	1½%	a $4.39		

a—1925. b—First nine months 1924.

*Based on 67 dividend (including $3 extra) Steel common yields 5.72%.

Arnold a Horseman

After he ceased pursuing his studies, he took up the ribbons over the backs of his father's blooded trotters and aired the Dreamwold hopes on various trotting tracks throughout the country.

Whatever Arnold may not have been in the way of a close student or a staid and successful business man, he was a first-class driver and many ribbons and cups gracing the now lamented Dreamwold collection were brought there as a result of the elder son's prowess in the sulky.

As far back as August, 1905, the newspapers detailed:

"Driving Minds" of Dreamwold, the

SURPRISE TURN IN SCOTT SUIT FOR DIVORCE

Lawyer for Congressman's Wife Given Time to Get Depositions

Alpena, Mich., Jan. 7 (Universal). The Scott divorce suit today stands adjourned to March 10.

The motion of adjournment was made by Ward Peck, counsel for Mrs. Edna Scott, wife of Representative Fred D. Scott of Michigan, to defend the taking of depositions from Washington and Detroit witnesses.

Scott mentioned in the testimony of Mrs. Scott in connection with the contested suit. The announcement came as a thunderbolt and set the court room in an uproar.

The motion was allowed by Judge Tuttle over the strenuous objections of I. S. Canfield, Congressman Scott's counsel.

DISPOSITION SOUGHT.

Among those who will thus be brought even more prominently into the records of the case, it was declared, will be Captain Wilbur Sumner of Washington, who was identified by Congressman Scott as the "other" of the wife's diaries and central figure in the "burnt cocoa episode" which has figured in the testimony at Detroit.

The army's officer's deposition, it was learned, will be the first to be taken by Mrs. Scott's counsel in the case. He is also to be questioned—whether or not Mrs. Scott's kimono was burned while the captain held a cigarette in his hand at the time he sought to embrace her, as the Congressman declared charged, or whether the fabric of the garment was scorched by the heat of the wife's diaries and compromising letters in the "burnt cocoa episode."

QUESTIONS TO BE QUIZZED.

These depositions will be sought to clear up charges and innuendoes covering a pajama party at Orion Lake in which Mrs. Scott is alleged to have participated during the absence of her husband, of drinking wines and smuggled liquor from Canada, and of a midnight ride for high stakes by Congressmen in Washington.

In addition to the deposition from Sarah Sumner, the court's rulings authorized the taking of testimony from the following:

Dr. Fred K. Holden of New York, who operated on Mrs. Scott in Walter Reed Hospital after her husband had shot her.

Frank Dancio, a servant on the second trip to Panama.

Mrs. Clifford Ireland, wife of Congressman Ireland of Indiana.

William E. Leahy, a Washington attorney.

Mrs. Peggy Hamilton and Mrs. Mary Burwell, the latter the wife of Major Burwell, and both of Washington.

THE SCOTT ON STAND.

Mrs. Scott again occupied the witness stand under cross-examination by Mr. Peck, counsel of Attorney Canfield for the plaintiff.

The questions were to establish a legal prior to her trip to Europe, during which she had been identified socially with Representative Scott, in Washington, knowing only a few army officials to whom she had been introduced by her husband.

On her return, however, Mrs. Scott changed her mode of living and formed new friends, the attorney objected to show. The new-found friends, it was intimated, were among the so-called "Parlor Army Set" and her old conservative friends were left out.

JEWISH FUND BALL BIG SUCCESS

When the members of the Jewish Philanthropic Association are not making balls to gladden the hearts of Jewish children, they are raising money to help the latter by living conditions and afford them hospital treatment. The work a purpose and with $3,000 in sight, the organization ran a benefit ball at the Copley Plaza on Monday, the proceeds of which were to go to the demands of the Vocational Service for Jewish Women.

Mrs. Nathan Addelson of Roxbury, president of the Association, was chairman of the affair, which attracted a large gathering from the fashionable and proved a huge success.

Among those who attended were Mrs. Henry Fiske of Roxbury, Mrs. Jess Gilman of Roxbury, Mrs. Harry Linenthal of Brookline, and Mrs. Francis Bunshaft of Brookline.

700 RUSSIAN JEWS WAIT CHANCE TO COME TO U. S.

London, Jan. 7 (Universal).—Seven hundred Russian Jews en route to America are awaiting their chance to get in within the quota. Some of the party have been waiting more than twelve months for permission to proceed.

—Phone Liberty 4000

OUR FORTY-THIRD INVESTMENT 1925

or safe
rtgage 6 1/2 %
nities" contains
ed list of choice
s—affording you
to select the
ments.

0 Years
come due on the
g Bonds sold by
paid to investors.

afe investments
ail or write for

A.-172

MORTGAGE CO
INCORPORATED
IBLE HOUSE
$5,500,000
Telephone Congress 7710-7420
TWENTY OTHER CITIES

OSTON STOCK

Open High Low-date
Priced 2 pf 15½ 15½ 15½
Sugar... 62¾ 63¾ 62¾
Pref... 114½ 114½ 114
Woel pf. 86 86 86
Com.... 14½ 15 14½
Amal M.. 30¾ 31 30¾
Pref... 94½ 94½ 94
Pref 2 pf.100 100 100
Maine.. 15½ 15½ 15
Me A... 25¾ 25¾ 25¾
Me C... 51 51 51
Me C... 34 34 34
Me D... 81 81 81
Hill... 70¾ 70¾ 69
Hecla... 18½ 18½ 18
Range... 30½ 31 30½
Mary ... 20 20 20
Pref... 20½ 20½ 20½
Ky... 26 26½ 26
Pref... 40 40 40
Pref... 42¾ 43 42¾
Pref... 31¾ 31¾ 31¾
Pref... 64¾ 65¾ 64¾
Pref... 41 41 41
Pref... 64¾ 65¾ 64¾
Pref... 7 7 7
Com... 13¾ 13¾ 13¾
Gas pf. 64¾ 64¾ 64¾
Power... 16 16 16
Invest... 12 12 12
N Power 37¾ 38 37¾
Pref... 24 24 24
Leather 6¾ 6¾ 6¾
Pref... 24¾ 24¾ 24¾
Corn... 24¾ 24¾ 24¾
Mills pf 65¾ 65¾ 65¾
Tel... 104 104¾ 104
& N H. 82 82 82
Butte . 2¾ 2¾ 2¾
Pref... 25 25 25
pla ... 20¾ 20¾ 20¾
Pref... 30 30 30
Mary's Ary. 45¾ 45¾ 45¾
Pref... 42¾ 43 42¾
& Co.... 118½ 118½ 118½
Pref... 6 6 6
Pref... 42 43 42
Pref... 27¾ 27¾ 27¾
Pref... 46¾ 46¾ 46¾
& F B pf 57 57 57
Apex 4¾ 4 3/16 4¾
Pref... 20¾ 20¾ 20¾
north... 20 20¾ 20
Pref... 87¾ 87¾ 87¾
Ingham 84 84¼ 84

Fall River Mills

ported by George N. Perkins & Son
Capital Bid
Lines Co.... 200,000 ...
Bleachery... 500,000 ...
Cliff Mfg Co..... 200,000 ...
Mfg Co..... 500,000 ...
Mills..... 500,000 ...
Mills..... 500,000 ...
Mills

BOSTON, WEDNESDAY, JANUARY 7, 1925

BOSTON AMERICAN

THE LARGEST EVENING CIRCULATION IN NEW ENGLAND

Attleboro is one of the New England cities into which one may bring a New Idea with every assurance that it will be respectfully considered. The great jewelry industry flourishes on new ideas.

The old-fashioned "board of trade" busied itself almost exclusively with the interests of the retail merchants. The modern Chamber of Commerce is concerned about schools, playgrounds, civic centres and housing.

How 450 Minute Men of Attleboro Promote the General Welfare of the Community

THE OLD-FASHIONED "board of trade," such as flourished more or less in most of the smaller cities of New England twenty years ago and more, was quite frequently, if not generally, an organization of retail merchants banded together for purposes of mutual aid and protection.

From the very nature of its composition, an association of this type was a self-centred body. Its members had identical interests. When they met they discussed credits, closing hours, half holidays, labor, program advertising, dollar days, merchants' weeks and similar topics. Their interest in the affairs of the community at large, except in so far as those affairs directly touched their own, was likely to be somewhat remote.

The Chamber of Commerce of today, on the contrary, is neither more nor less than a great Community Club, very much concerned about everything of community interest. To prove this you have only to study a list of Chamber of Commerce committees in any city. Schools, health, transportation, athletics, these committees touch every feature and every aspect of city life.

In the present-day Chamber, again, the retail merchant rubs elbows with every other man of importance in the community. The physician, the dentist, the attorney, the banker, the manufacturer, the school teacher, the editor, everybody joins the Chamber of Commerce and, if he is worth his salt, contributes much more than money to make it a success.

A striking illustration of the benefits that come to a community through this representation of a diversity of interests in its Chamber of Commerce is the "own your home" campaign which has been inaugurated by the vigorous organization at Attleboro.

Although Attleboro is a city of not more than 25,000 inhabitants, its Chamber of Commerce is an organization of 450 members. No city in the United States four times the size of Attleboro has a livelier chamber. Always up with the procession, it is frequently out in front. It appears to be a veritable brooder for good ideas which, first tried out here and found to be worth while, are adopted by similar organizations throughout the country.

One of the latest developments to be taken up by the board of directors of the Attleboro chamber was the erection of a manufacturers' building, the plan being to acquire a site, erect a structure which would be the last word in modernity, and THEN go after new industries.

No more need be said at present about the manufacturers' building than that it is under way, or, as the saying is, in the works. Before anything was done about it, however, the chamber had thrown itself whole-heartedly into the "own your home" movement.

The suggestion came, not from a merchant or a manufacturer, but from an insurance man, Horace Richardson.

"I think it is quite all right to put up a manufacturers' building, and so make it easier to bring new industries to town," Mr. Richardson told his fellow-directors, "and if you want to go ahead with the proposition I am with it heart and soul, of course.

"But I wonder if we realize that there has been practically no construction of housing in Attleboro in the past fifteen years.

"The point I wish to make is that before we invite another new industry to come in we should be certain that there is housing here for the number of people it must employ. Already there are hundreds of persons employed in the shops of Attleboro who reside in communities round about us. This, I submit, is not a good thing for any of us. It isn't a good thing for Attleboro."

Director Richardson then set forth in detail the plan which, in substance, is now in operation. He made no claim that it was his own devising, but, on the contrary, described it as having originated with the Chamber of Commerce at Gardner.

The result of this and subsequent conferences on the subject was that President Aldro A. French of the Attleboro chamber conducted an investigation which revealed, among other things, that at the very bottom of Attleboro's housing problem was the question of finances.

Under the Massachusetts law a savings bank can lend to an individual only 60 per cent. of the appraised valuation of a house and the land upon which it is built.

For the remaining 40 per cent. the prospective builder was compelled to resort to second mortgage brokers.

The rates of interest on these subsidiary loans were prohibitive, and the condition frequently worked hardship on the borrowers.

Having ascertained these facts, the Chamber of Commerce was quick to see that the situation called for correction.

President French and Director Richardson visited Gardner and made a thorough study of the Gardner plan on its home soil. They returned filled with enthusiasm, the chamber heard them at great length, and the "Attleboro plan" already has made such headway that there are five houses under construction today—one of them the "demonstration" house pictured on this page—and some time this week the directors of the Attleboro Home Building Association, "as proposed and organized by the Attleboro Chamber of Commerce," will act upon applications for four more. Before the coming Spring is far advanced, Attleboro expects a home-building movement of "boom" proportions.

The Attleboro Home Building Association was organized to receive subscriptions of funds which could be loaned to the builders of homes in Attleboro on second mortgages.

The rates of interest are the current rates charged by the banks, and no premiums, bonuses or exorbitant charges are made.

The second mortgage, in other words, is as easy for the borrower to handle as the first. The home-builder is relieved from the clutches of the money-lender.

The intending builder is asked to furnish only 15 per cent. of the combined valuation of his lot and the proposed dwelling. If he lacks the available cash, his equity in the land or other security is accepted. The only other requirements are that he have a job and a reputation for honesty and responsibility.

A fund of $100,000 already is available for second mortgage loans and a committee has been organized to explain the workings of the plan to employes of the great industrial establishments of Jewelry Town and urge them to take advantage of it.

The live wires of the Attleboro Chamber of Commerce were able to go ahead with a worthwhile community proposition like this because, first of all, they HAVE FAITH IN THEIR CITY.

There is not a city in New England easier to have faith in.

Only 32 miles south of Boston and only 12 miles out of Providence, on the main line of the New York, New Haven and Hartford Railroad, Attleboro is in a position to COMMAND success. The thriving city of Worcester is but 40 miles away; Springfield, only 60 miles farther.

AN INVITATION TO JEWELRY-TOWN

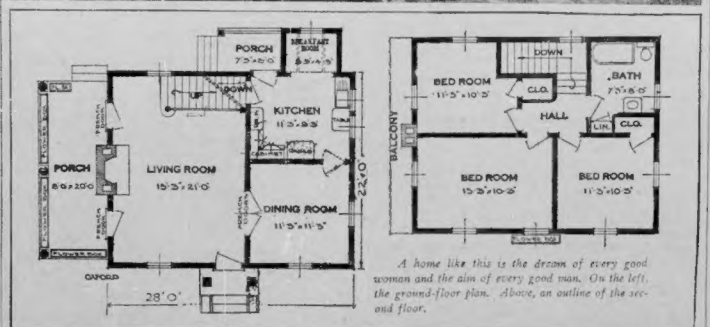

A home like this is the dream of every good woman and the aim of every good man. On the left, the ground-floor plan. Above, an outline of the second floor.

The house in the picture is one of five in process of construction under Attleboro Chamber of Commerce auspices. This one, a "demonstration" house, will be thrown open for public inspection in March. All are to be sold on an easy payment plan devised by the Chamber and explained at length on this page. In this way the Attleboro organization, organized "to promote the general welfare of the city," hopes to solve a peculiar housing problem.

This beautiful house, and others built along somewhat similar lines, will constitute so many invitations to "Come to Attleboro."

In the popular conception of Attleboro's place and significance in the industrial life of New England, there are two major errors. One is that Attleboro makes "nothing but" jewelry. The other is that all Attleboro jewelry is cheap and unimportant.

No one will deny the overshadowing importance of jewelry among Attleboro manufactures, but, nevertheless, the fact is that jewelry accounts for no more than 60 per cent. of the value of Attleboro's total annual output.

The largest dyeing and bleaching establishment in the world is in Attleboro, and among other things made here are wrenches, pipe, steel products, cotton yarns, steel signs, roofing paper, toys, phonographs, fire extinguishers and the humble but indispensable shoe-lace.

Attleboro makes "everything under the sun" in the way of jewelry." Cheap? Some of it, to be sure. Stuff for the "5-and-10s" by the gross. But with it some of the finest jewelry made anywhere in the U. S. A. One of the largest Attleboro houses, for example, specializes in sterling silver and makes almond sets, bonbon dishes, mustard and gravy boats, jiggers, loving cups, porringers, silverware, souvenir spoons, tea balls, marmalade and desk sets and whiskey services, the last named probably for export.

And how IS business?

The year 1924 was not an exceptional one in the jewelry industry, principally because of two factors. The styles in women's clothing were not particularly adapted to the display of jewelry for one thing, and, for another, automobiles, radio and the theatre cut in. This, according to men in the trade. Business was "good and bad spots."

The new year, everybody says, is going much better. Confidence in the administration at Washington has brought confidence to the business man to expand his efforts. A like feeling of confidence on the part of the people will result in liberal expenditures.

Attleboro faces the future serenely. It can go backward whose business and civic affairs are so largely in the hands of an up and coming Chamber of Commerce, organized, as this one is, "TO PROMOTE THE GENERAL WELFARE!"

GOOD WEATHER AND BAD WEATHER

By DR. FRANK CRANE

WEATHER is a common cause of complaint no matter how good or bad it is.

It is probably the most talked of subject in the world, as it is the entering wedge to most conversation.

Mark Twain said that he had noticed that although everybody talked of the weather, as far as he could see nothing had been done about it.

In the Fall of 1924 the weather throughout the United States was remarkably good and yet we have had many complaints of it, especially from merchants.

The trouble, they said, was that the weather was unseasonable. It was not conducive to buying. No one wanted to buy an overcoat, and no woman a set of furs, because the days were warm and summery. We needed a hard winter in order to drum up trade. There may be some truth in this, but there is another side to it. The weather which the merchants complain is good for farmers. It enables them to be out of doors all day and to attend to the gathering of their crops and their farm duties. This enables them to have more money and hence to have more to spend. The more they can spend it is in the stores and so, eventually, it gets around to the merchants.

Thus it will be seen that what is bad weather for one sort of people is good for another. We must remember that whatever the day may be it always pleases somebody.

If we could all have our way we would have a new kind of weather at once. If we could get everything we wished for, and we were all devout Christians, we would be praying simultaneously for a hundred and fifty kinds of weather. In other words, there would be more weather in the world than the day could contain. The weather would be more variable and erratic than it is at present.

James Whitcomb Riley's dictum was that "When it rains it rains." That is a good attitude for us to take. We should be happy in any kind of weather that is sent to us because no matter what we do or say we cannot change it.

(Copyright, 1925, by the McClure Newspaper Syndicate.)

The Helping Hand Will be found on Page

Today

Three Dangerous Things
Two Wonderful Legs
Forty-Three Pink Pearls
No 1925 Drop Yet

Current Events

By Arthur Brisbane

Copyright, 1925, Star Co.

TO AVOID trouble, keep your hands off three things—a man's money, family and religion.

The Bolshevik government, needing money, and receiving Communist complaints of certain monks at Pecherski monastery, arrests thirty of the monks and seizes their gold treasure of $40,000,000, hidden in the monastery cellarties. In addition to the money, the Soviet government got 200 big diamonds, sacred images studded with gold, much gold and silver plate.

FROM THE SOVIET point of view, so far so good. But when the monks were sentenced to long terms at hard labor and put to work on the roads in their cassocks the peasants, deeply religious, started killing Communists and burning their buildings.

To fight any religion is dangerous for any government.

ONE OF NAPOLEON'S first and wisest acts was to restore the status of the church and the salaries and dignities of the clergy, saying that he also needed a spiritual praetorian.

ALL THE WORLD reads about the marvelous racing Finn, Nurmi. On Tuesday evening, in New York, he broke two world's indoor records. He's an iron man. He ran the mile in 4 minutes, 12 3-5 seconds, cutting a second off the world's record. Then he ran five thousand metres in 14 minutes, 44 3-5 seconds, again breaking the world's record. This man has wonderful legs.

BUT YOU CAN buy for a few hundred dollars an automobile that will do for civilization a thousand times what Nurmi could do.

Honor him, this lega, heart, lungs and courage, but honor still more highly such men as the late Steinmetz. A crippled hunchback, he could not have run five thousand metres in two hours. But his brain ran as well as Nurmi's legs run. If, by the way, Steinmetz came to the United States today, a crippled Jewish boy, as he did forty or fifty years ago, he would be sent home.

WHY DOES the crowd pay to see fast legs and care less for a thinking brain? Because the crowd can all run. Not all can think.

IF YOU WANT a string of pink pearls for your wife, or friend, apply to young Mr. Leeds, son of the late Princess Anastasia. The pearls cost $340,000, not counting duty. Pearls have gone up. The price is a million dollars now.

FORTY-THREE BEAUTIFUL pink pearls, somebody will get them. The poor lady who wore them, as the wife of the Ex-Palace King and then a Prince, brother of the Greek King, has gone. She has disappeared on completely as the various divers that brought them up, "going all naked to the hungry shark" in their pearl diving.

So glory passes, and pearls remain.

NO SIGN OF that "great 1926 drop in the stock market" yet. Stocks were up again yesterday, wheat up with them. And the interest rate on call money of speculation dropped to 2½ per cent.

The value of English money keeps going up. The pound was worth yesterday $4.77½, almost its pre-war value.

Some European moneys are worth more than the American dollar. But they haven't so many dollars. That must be our consolation.

GERMANS, NOT allowed to build airships, have threatened to shoot down French planes flying above Bavaria and Factory—on the French air lines, from Paris to Bucharest and from Paris to Prague.

The Germans won't do it, of course, for two reasons.

First, it is difficult to hit a swift machine in full flight.

Second, Germany is at the

Continued on Page 7, Column 8.